

10 YEARS
OF UNIVERSITY
RECOGNITION
20 YEARS OF
ACADEMIC
EXCELLENCE

REVA
UNIVERSITY

Bengaluru, India

IMPLEMENTATION OF E-GOVERNANCE - EXAMINATION

E-GOVERNANCE – EXAMINATION

E-Governance in examination defines major points that are essential when it comes to managing the examination system in the following contexts:

1. Maintaining of confidentiality
2. Issue of online admit cards
3. Filling of regular/re-appear and revaluation forms
4. Conduct of examinations
5. Receiving of examination papers
6. Uploading of marks
7. Publishing of marks
8. Creation of codes
9. Multiple test category creation
10. Transparent evaluation
11. Unbiased processing of results
12. Maximum services like ABC, NAD, and other queries
13. Grievance and redressal
14. Quick responses and closure

MANUAL OF AUTOMATED EXAMINATION SYSTEM

The examination management system is broadly classified into six major heads.

- 1. References**
- 2. Before examination**
- 3. Tabulation/Decoding**
- 4. Computation/Closing of Examination**
- 5. After examination**
- 6. Utilities**

1. REFERENCES:

The heading references include modules relating to various tasks. These tasks are: Degree (program defining), subject assigning, subject listing, and subject mapping and student master. Each one of these is explained below.

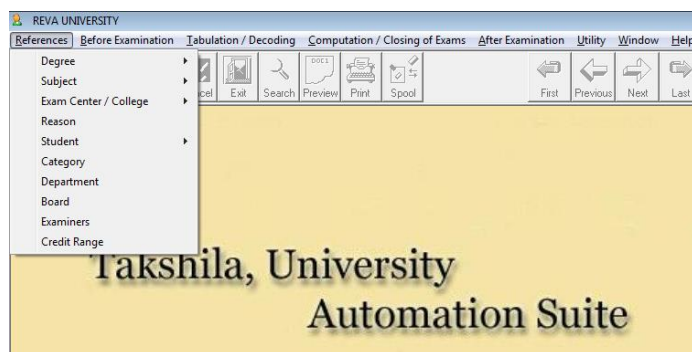

1.1. Degree(Program Defining)

Here the complete details of programs and Courses under each program offered by the University are entered. The rules and regulations of programs / courses offered by university are customized. It is one time activity. Following are the modules under this head.

- a) Subject
- b) Gracing
- c) General Eligibility
- d) Computation
- e) Class/Rank
- f) Closing
- g) General
- h) Regulations

1.1(a). Subject Modules:

The subject module contains total number of courses offered in each program. It also contains the duration of the program, subject choices available, subject exemptions and variable subjects.

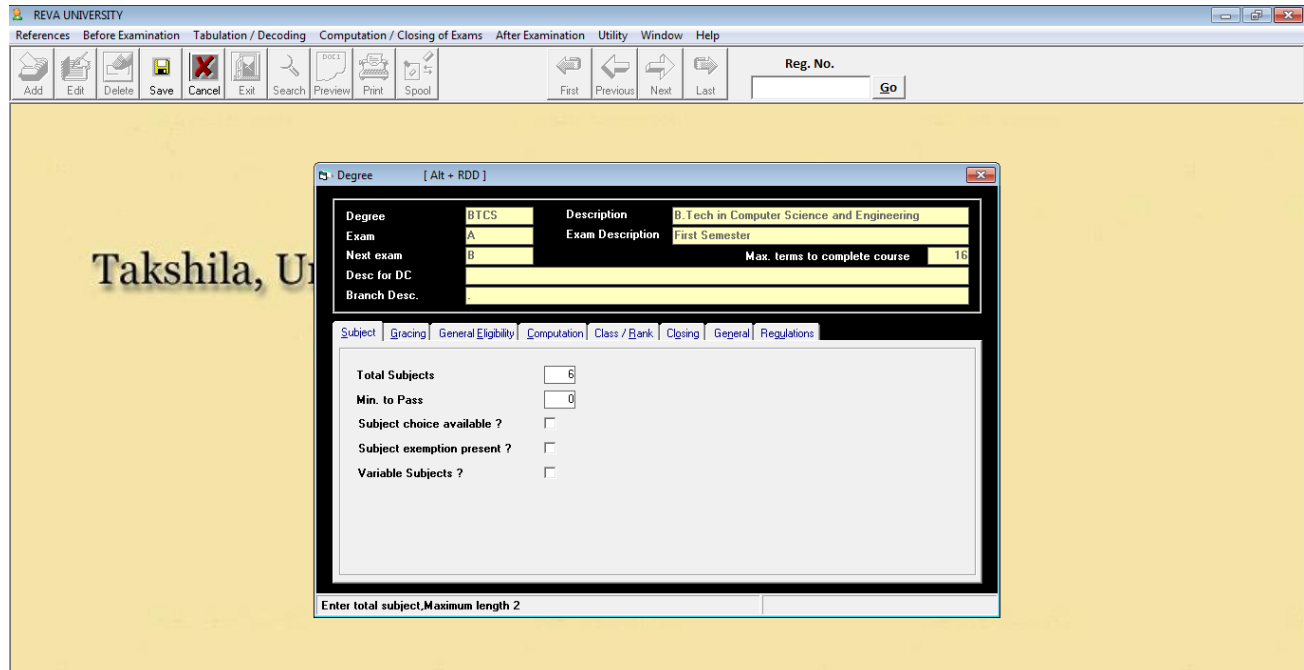

A 'Degree' window is open, displaying the following information:

Degree	BTCS	Description	B.Tech in Computer Science and Engineering
Exam	A	Exam Description	First Semester
Next exam	B	Max. terms to complete course	16
Desc for DC			
Branch Desc.			

The 'Subject' tab is selected, showing the following configuration options:

- Total Subjects:
- Min. to Pass:
- Subject choice available?:
- Subject exemption present?:
- Variable Subjects?:

At the bottom, there is a text field: "Enter total subject, Maximum length 2".

1.1(b). Gracing Module:

The gracing policies are defined under this module.

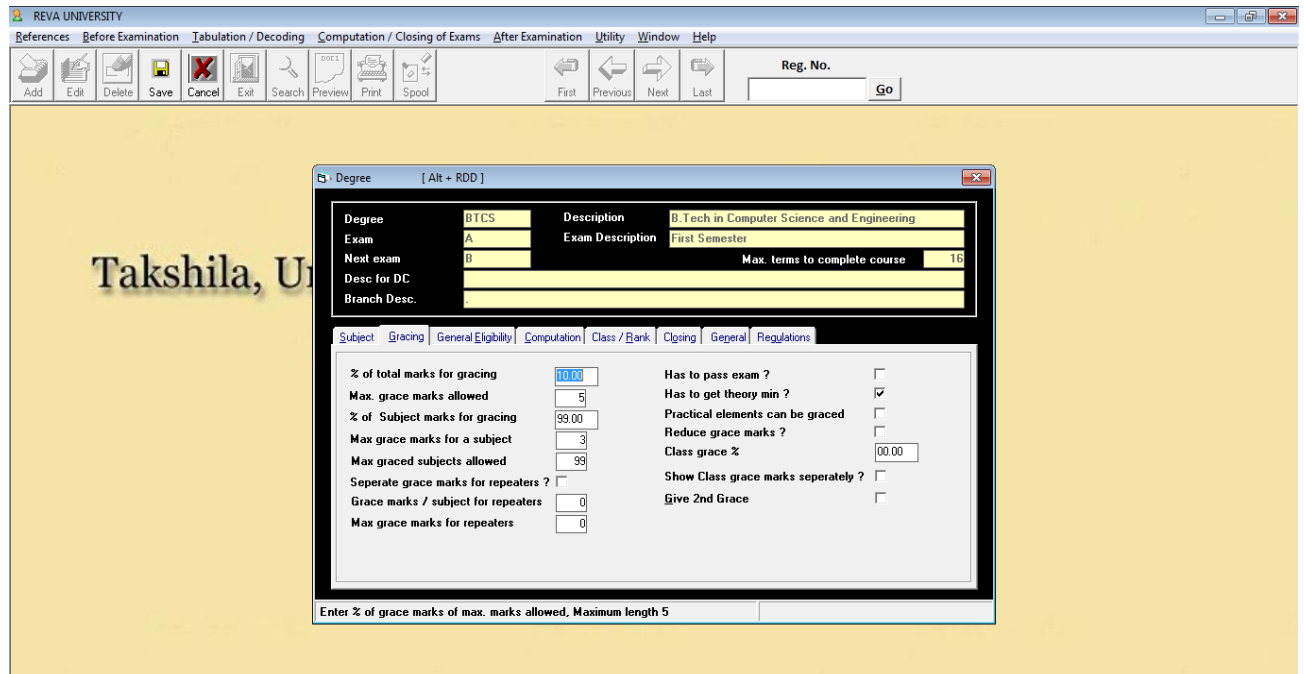

The 'Gracing' configuration options are as follows:

- % of total marks for gracing:
- Max. grace marks allowed:
- % of Subject marks for gracing:
- Max grace marks for a subject:
- Max graced subjects allowed:
- Separate grace marks for repeaters?:
- Grace marks / subject for repeaters:
- Max grace marks for repeaters:
- Has to pass exam?:
- Has to get theory min?:
- Practical elements can be graced:
- Reduce grace marks?:
- Class grace %:
- Show Class grace marks separately?:
- Give 2nd Grace:

At the bottom, there is a text field: "Enter % of grace marks of max. marks allowed, Maximum length 5".

1.1(c). General Eligibility Module:

The specification of the subjects are assigned in the below module. The number of different type of courses, viz., Hardcore, Softcore, Electives etc., are specified along with the maximum and minimum marks carried.

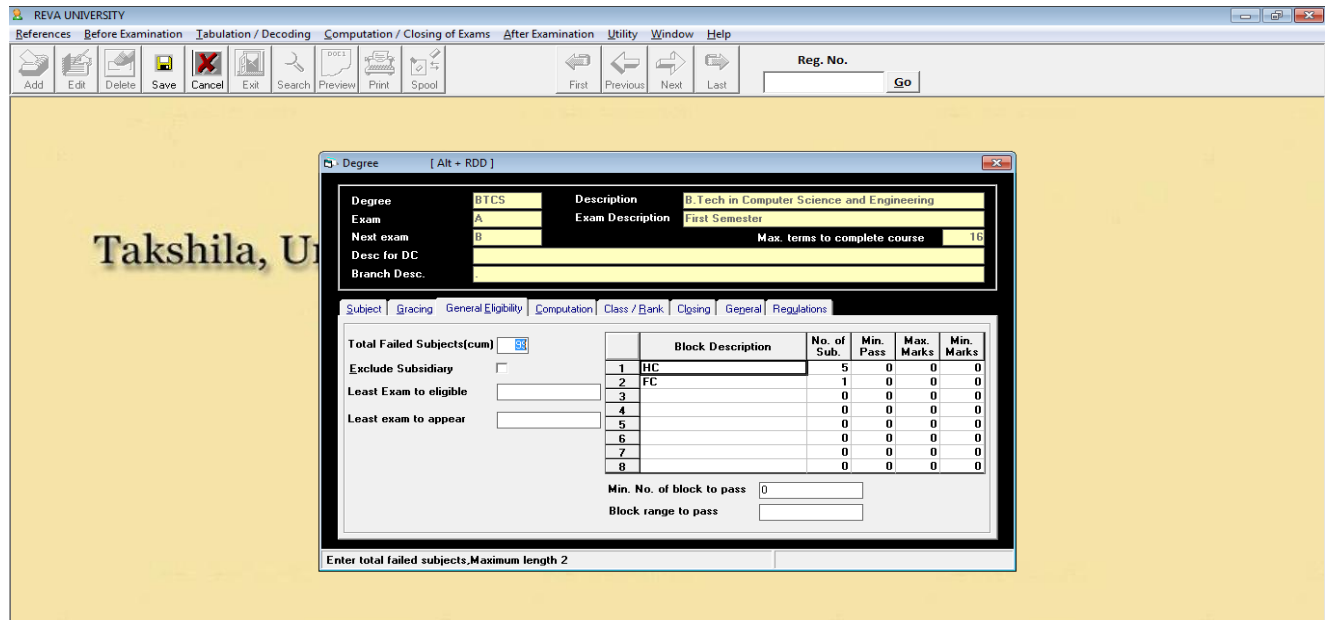

REVA UNIVERSITY [Alt + RDD]

References Before Examination Tabulation / Decoding Computation / Closing of Exams After Examination Utility Window Help

Add Edit Delete Save Cancel Exit Search Preview Print Spool First Previous Next Last Reg. No. Go

Takshila, U

Degree: BTCS Description: B.Tech in Computer Science and Engineering
 Exam: A Exam Description: First Semester
 Next exam: B Max. terms to complete course: 16
 Desc for DC: _____
 Branch Desc: _____

Subject | Grading | General Eligibility | Computation | Class / Bank | Clgging | Geperal | Regulations

Total Failed Subjects(cum)

Exclude Subsidiary

Least Exam to eligible

Least exam to appear

Block Description	No. of Sub.	Min. Pass	Max. Marks	Min. Marks
1 HC	5	0	0	0
2 FC	1	0	0	0
3	0	0	0	0
4	0	0	0	0
5	0	0	0	0
6	0	0	0	0
7	0	0	0	0
8	0	0	0	0

Min. No. of block to pass

Block range to pass

Enter total failed subjects.Maximum length 2

1.1(d). Computation Module:

The module contains entries to enter marks being awarded by the first and second examiners/moderators and also the marks awarded at the time of challenge valuation. It generates automatically reports relating to the deviations in the marks awarded by more than one examiners/moderator.

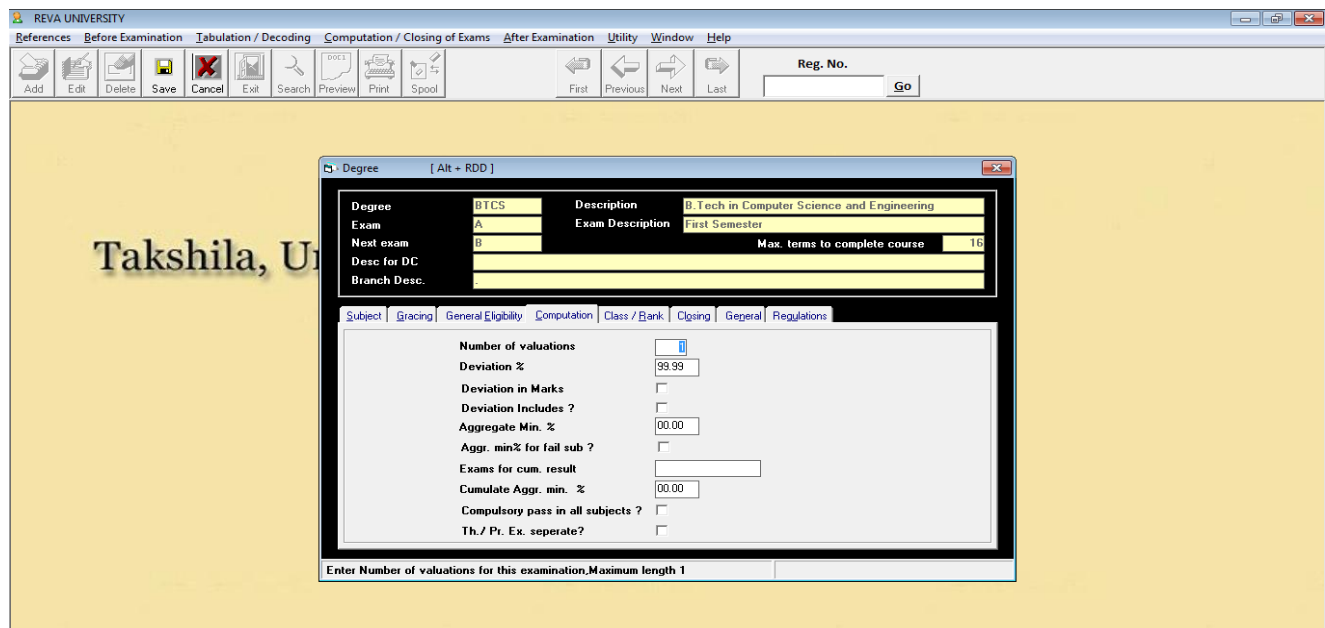

REVA UNIVERSITY [Alt + RDD]

References Before Examination Tabulation / Decoding Computation / Closing of Exams After Examination Utility Window Help

Add Edit Delete Save Cancel Exit Search Preview Print Spool First Previous Next Last Reg. No. Go

Takshila, U

Degree: BTCS Description: B.Tech in Computer Science and Engineering
 Exam: A Exam Description: First Semester
 Next exam: B Max. terms to complete course: 16
 Desc for DC: _____
 Branch Desc: _____

Subject | Grading | General Eligibility | Computation | Class / Bank | Clgging | Geperal | Regulations

Number of valuations

Deviation %

Deviation in Marks

Deviation Includes ?

Aggregate Min. %

Aggr. min% for fail sub ?

Exams for cum. result

Cumulate Aggr. min. %

Compulsory pass in all subjects ?

Th./ Pr. Ex. seperate?

Enter Number of valuations for this examination.Maximum length 1

1.1(e). Class/Rank Module:

The class/grade rating is defined under this module. The marks secured by each candidate of each of the program are entered in this module. After entering the marks of all the courses the respective candidate has secured, the reports regarding total marks secured for each candidate, the class/distinction etc., are generated automatically from this module.

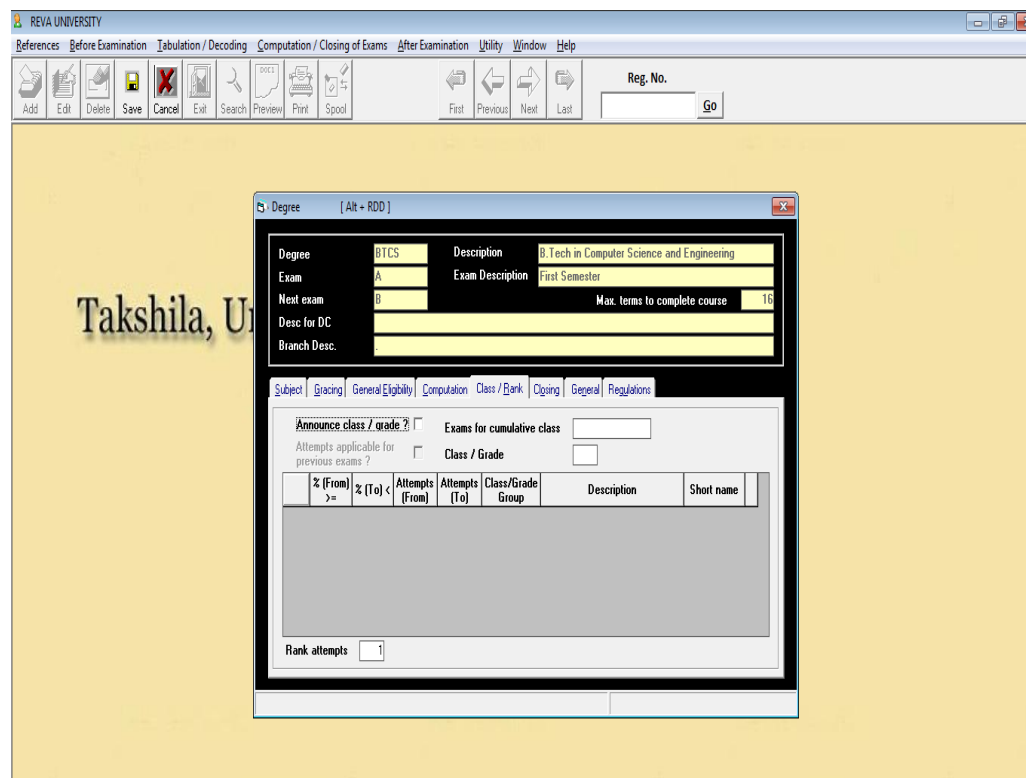

	From Marks (>=)	To Marks (<)	Credit Point	Grade
1	0.00	45.00	0.0	F
2	45.00	50.00	5.0	C
3	50.00	55.00	5.5	C+
4	55.00	60.00	6.0	B
5	60.00	70.00	7.0	B+
6	70.00	80.00	8.0	A
7	80.00	90.00	9.0	A+
8	90.00	999.00	10.0	O

1.1(f). Closing Module:

Once the exams are completed and results are declared, the generation of marks sheets, graded cards are printed. The module facilitates printing of graded cards of all candidates of respective programs.

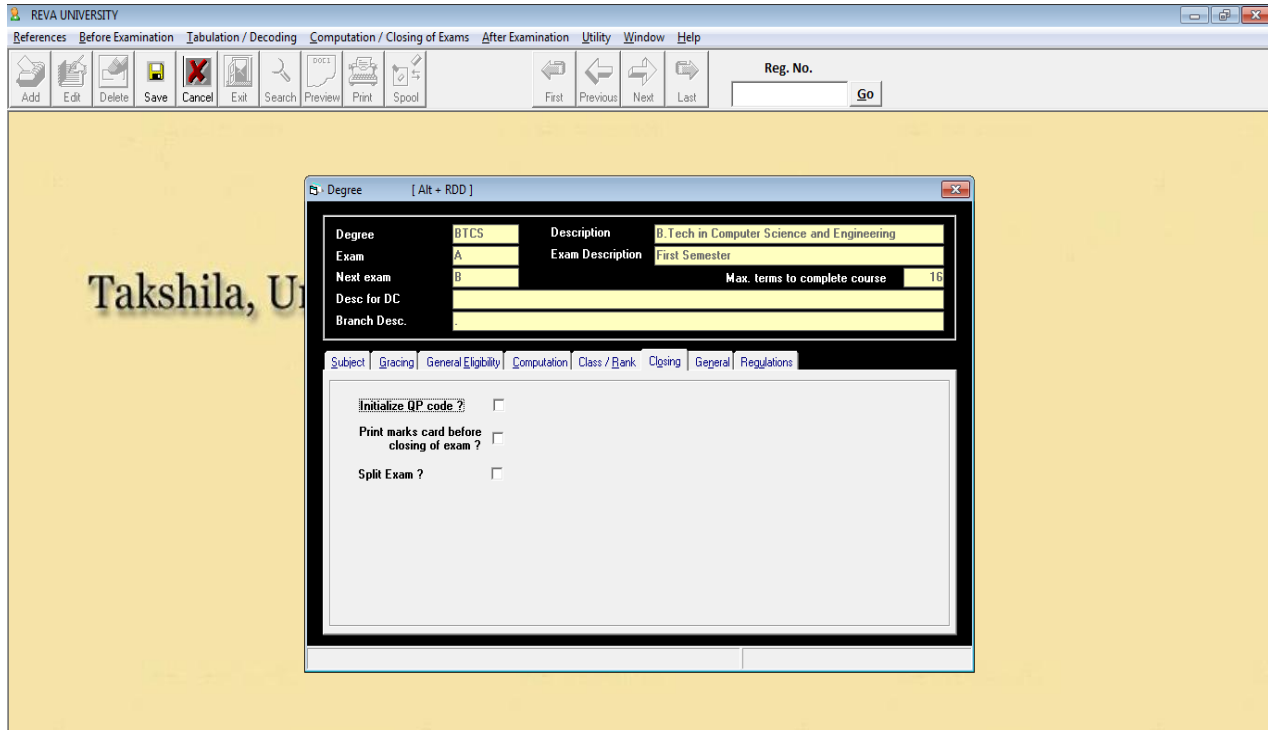

1.1(g). Regulation Module:

The module provides the status of each candidate about the duration taken to complete a given program/course. It automatically alerts in case of candidate passing the fixed duration in completing a given course/program.

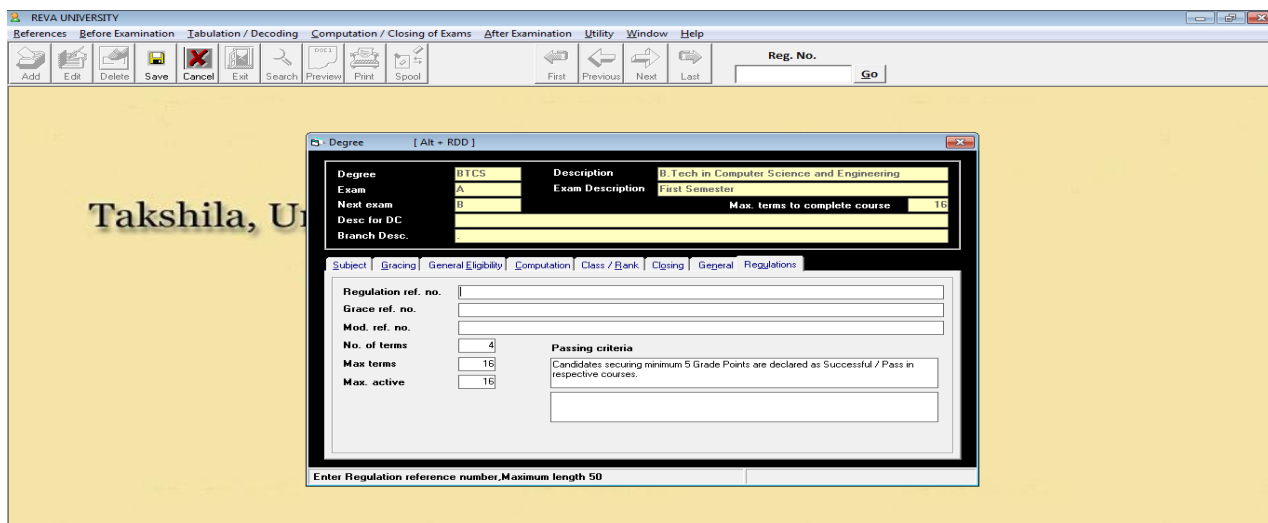

1.2. Subject:

The module provides entries to enter the marks of different components of IA and SEE of respective course of a given program.

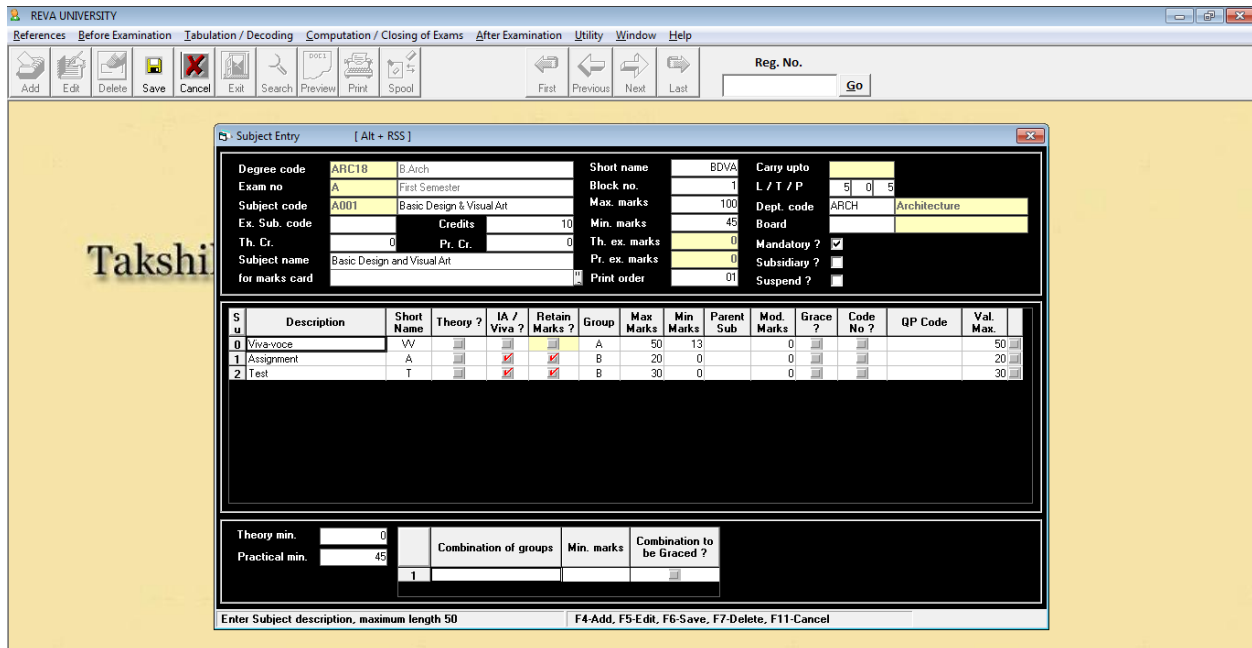

Subject Entry [Alt + RSS]

Degree code: ARCTB B.Arch Short name: BDVA Carry upto: 1
 Exam no: A First Semester Block no: 1 L / T / P: 5 0 5
 Subject code: A001 Basic Design & Visual Art Max. marks: 100 Dept. code: ARCH Architecture
 Ex. Sub. code: Credits: 10 Min. marks: 45 Board:
 Th. Cr.: 0 Pr. Cr.: 0 Th. ex. marks: 0 Mandatory?:
 Subject name: Basic Design and Visual Art Pr. ex. marks: 0 Subsidiary?:
 for marks card Print order: 01 Suspend?:

S	Description	Short Name	Theory ?	IA / Viva ?	Retain Marks ?	Group	Max Marks	Min Marks	Parent Sub	Mod. Marks	Grace ?	Code No ?	QP Code	Val. Max.
0	Viva-voice	VV	<input type="checkbox"/>	<input type="checkbox"/>	<input type="checkbox"/>	A	50	13		0	<input type="checkbox"/>			50
1	Assignment	A	<input type="checkbox"/>	<input checked="" type="checkbox"/>	<input checked="" type="checkbox"/>	B	20	0		0	<input type="checkbox"/>			20
2	Test	T	<input type="checkbox"/>	<input checked="" type="checkbox"/>	<input checked="" type="checkbox"/>	B	30	0		0	<input type="checkbox"/>			30

Theory min.: 0
 Practical min.: 45
 Combination of groups: 1
 Min. marks:
 Combination to be Graced?:

Enter Subject description, maximum length 50 F4-Add, F5-Edit, F6-Save, F7-Delete, F11-Cancel

1.2(a). SUBJECT MAPPING:

The module contains all the subjects/course titles with code numbers and the nomenclature of the degree with provision to enter any modifications/changes in the subject/course titles.

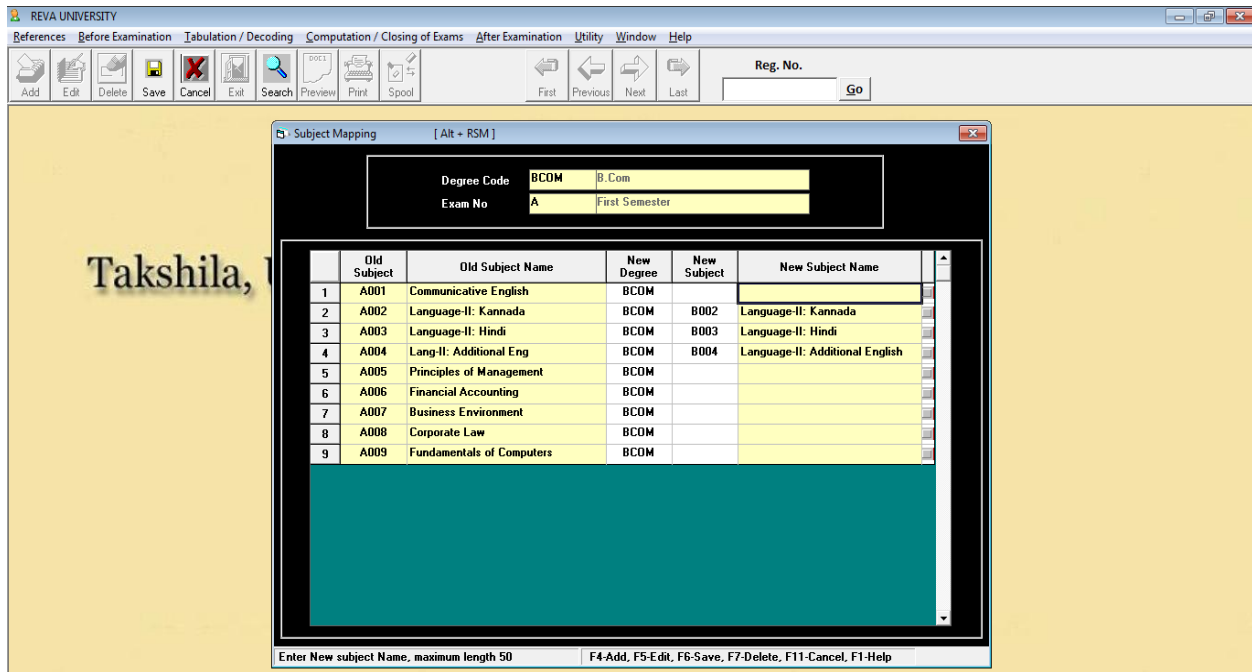

Subject Mapping [Alt + RSM]

Degree Code: BCOM B.Com
 Exam No: A First Semester

	Old Subject	Old Subject Name	New Degree	New Subject	New Subject Name
1	A001	Communicative English	BCOM		
2	A002	Language-II: Kannada	BCOM	B002	Language-II: Kannada
3	A003	Language-II: Hindi	BCOM	B003	Language-II: Hindi
4	A004	Lang-II: Additional Eng	BCOM	B004	Language-II: Additional English
5	A005	Principles of Management	BCOM		
6	A006	Financial Accounting	BCOM		
7	A007	Business Environment	BCOM		
8	A008	Corporate Law	BCOM		
9	A009	Fundamentals of Computers	BCOM		

Enter New subject Name, maximum length 50 F4-Add, F5-Edit, F6-Save, F7-Delete, F11-Cancel, F1-Help

1.2(b). Student:

Here we enter the student's details of all branches in the form, an excel file is created and then imported.

1.3(a). Student Master

The module contains all details about the student including SRN., name of the school, name of the program, semester examination that the student has appeared and the status of marks secured in each course/subject. It also facilitates the number of attempts that a student has taken to pass a given course/subject.

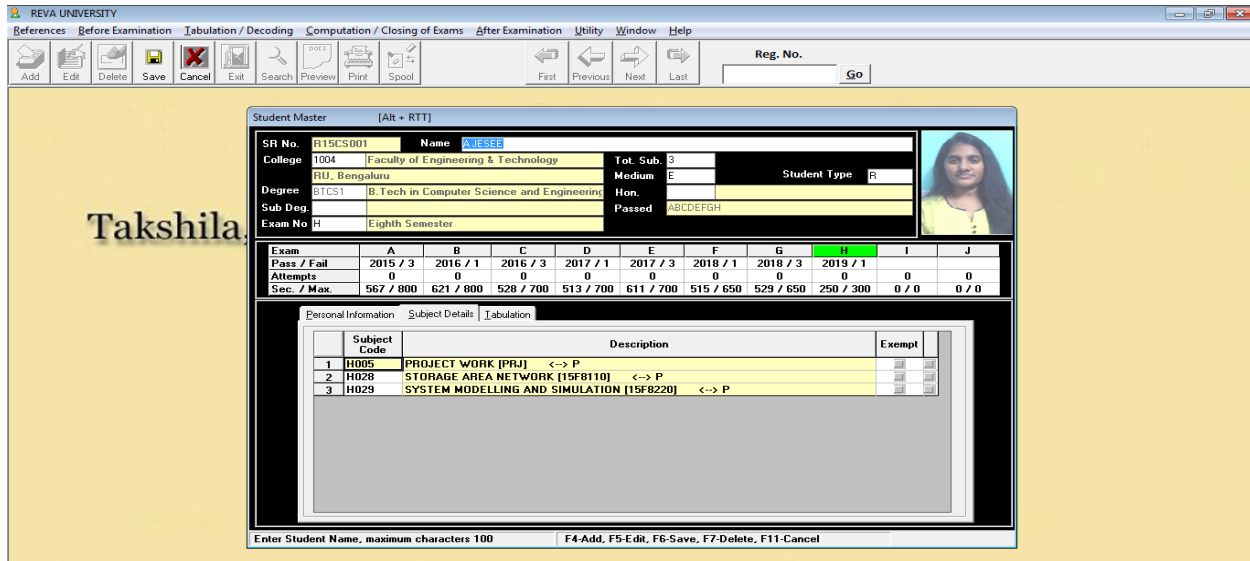

Student Master [Alt + RTT]

SR No. R15CS001 Name AJESE

College 1004 Faculty of Engineering & Technology Tot. Sub. 3
 RU, Bengaluru Medium E Student Type R

Degree BTCS1 B. Tech in Computer Science and Engineering Hon. ABCDEFGH

Sub Deg Exam No H Eighth Semester

Exam	A	B	C	D	E	F	G	H	I	J
Pass / Fail	2015 / 3	2016 / 1	2016 / 3	2017 / 1	2017 / 3	2018 / 1	2018 / 3	2019 / 1		
Attempts	0	0	0	0	0	0	0	0	0	0
Sec. / Max	567 / 800	621 / 800	528 / 700	513 / 700	611 / 700	515 / 650	529 / 650	250 / 300	0 / 0	0 / 0

Subject Code	Description	Exempt
1 H005	PROJECT WORK [PRJ] <-> P	
2 H028	STORAGE AREA NETWORK [15F8110] <-> P	
3 H029	SYSTEM MODELLING AND SIMULATION [15F8220] <-> P	

Enter Student Name, maximum characters 100 F4-Add, F5-Edit, F6-Save, F7-Delete, F11-Cancel

1.3(b). Student correction:

The module facilitates provision for corrections of student information such as name, SRN., degree/semester being studied, marks secured etc.

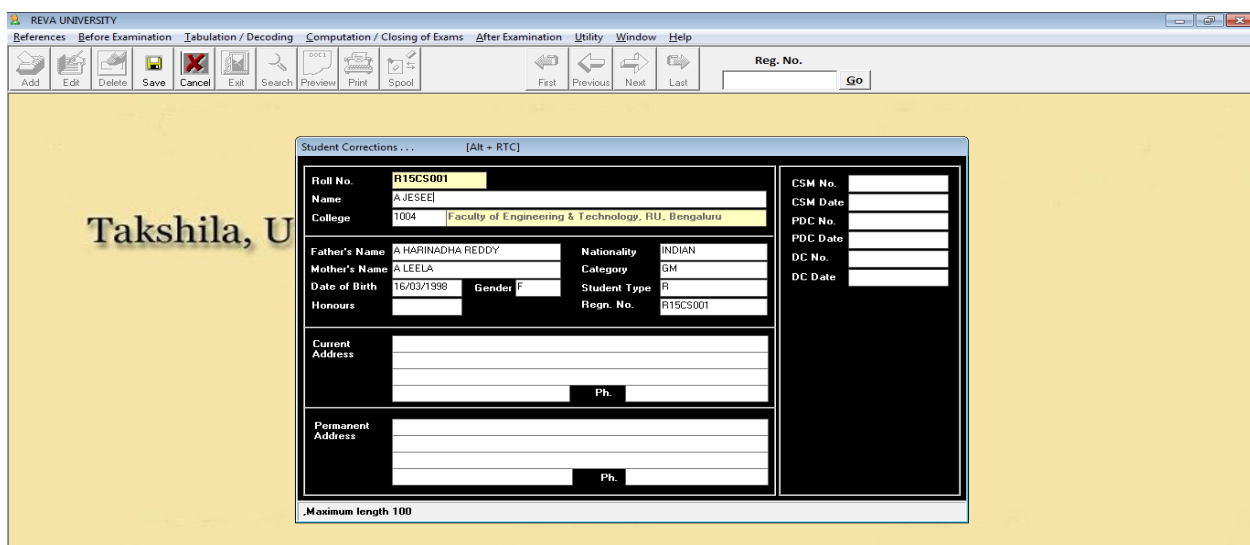

Student Corrections [Alt + RTC]

Roll No. R15CS001 CSM No.

Name AJESE CSM Date

College 1004 Faculty of Engineering & Technology, RU, Bengaluru PDC No.

Father's Name A HARINADHA REDDY Nationality INDIAN PDC Date

Mother's Name A LEELA Category GM DC No.

Date of Birth 16/03/1998 Gender F Student Type R DC Date

Honours Regn. No. R15CS001

Current Address Ph.

Permanent Address Ph.

.Maximum length 100

1.3. Credit

The module defines the parameters relating to conversion of marks into credit points and grade points.

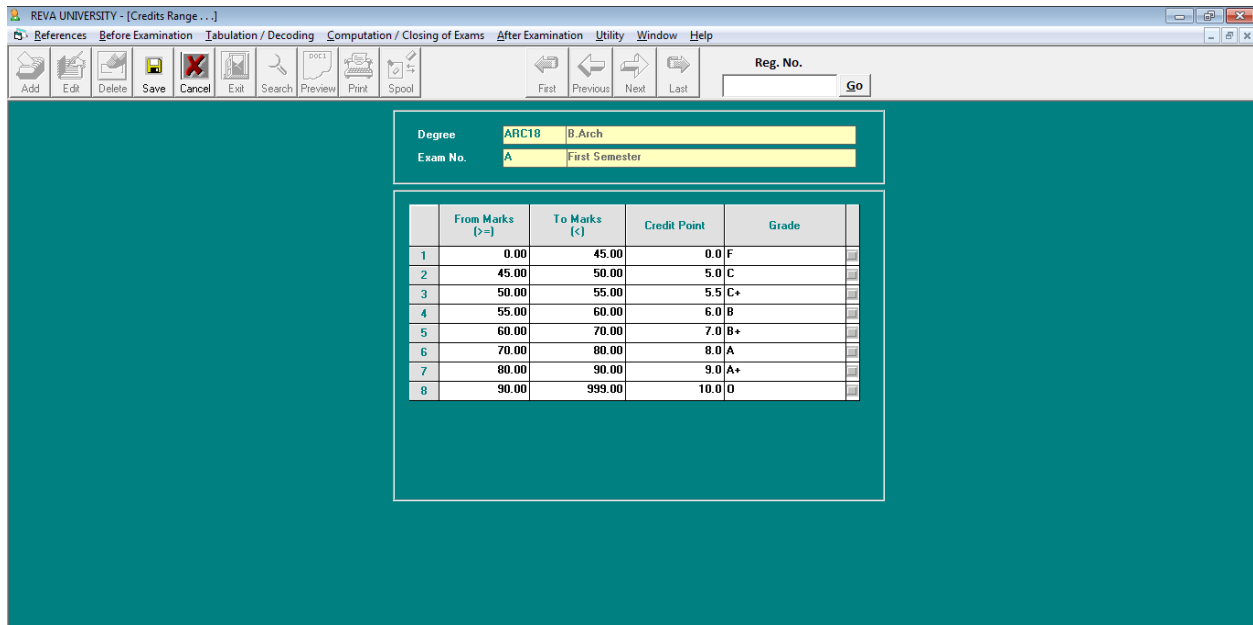

The main area displays the following information:

Degree: ARC18 B Arch
 Exam No.: A First Semester

	From Marks (b=)	To Marks (c)	Credit Point	Grade
1	0.00	45.00	0.0	F
2	45.00	50.00	5.0	C
3	50.00	55.00	5.5	C+
4	55.00	60.00	6.0	B
5	60.00	70.00	7.0	B+
6	70.00	80.00	8.0	A
7	80.00	90.00	9.0	A+
8	90.00	999.00	10.0	O

Registrar
 REVA University
 Bengaluru - 560 064

The online platform is used in filling in the exam applications

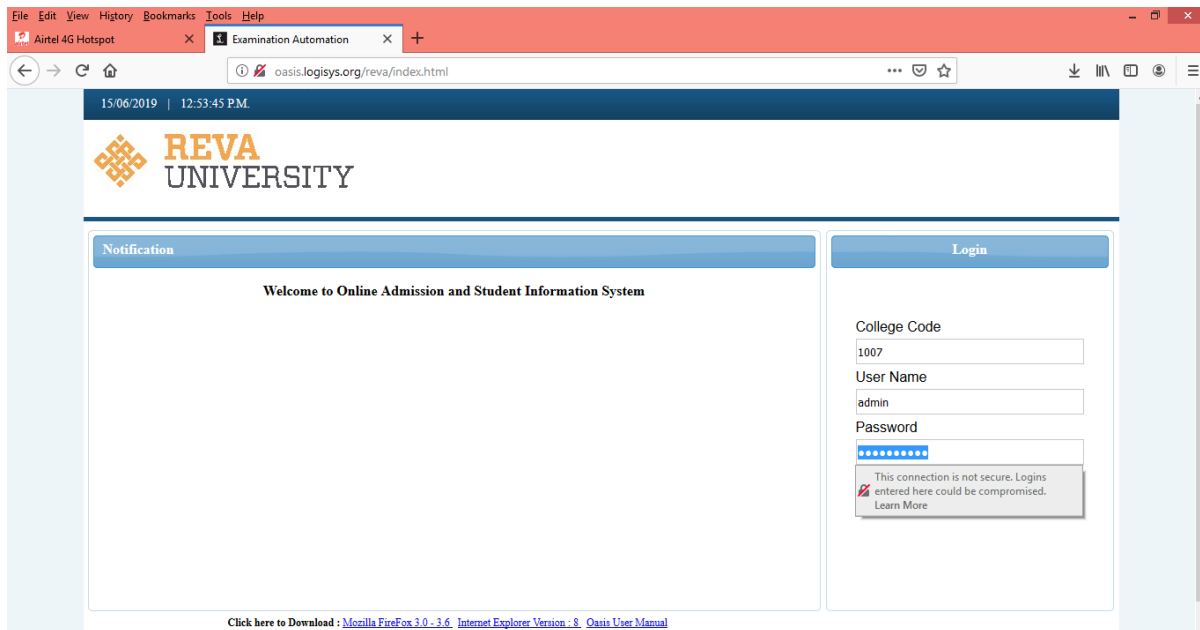

Once logged in to application form portal. The basic details will be filled such as SRN., degree, exam details (semesters and subjects) for which the candidate will pay a fee and mention the challan details and save the details.

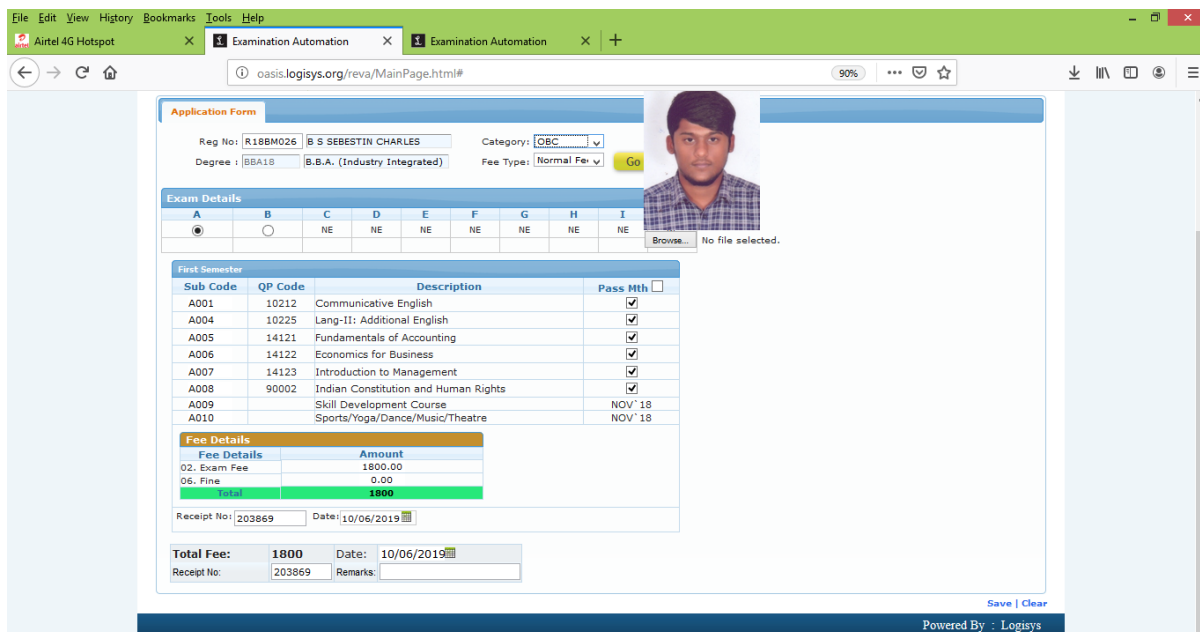

2. Before examination:

The modules under Before examination are:

1. Application Forms/Activation
2. Question paper indent
3. Marks List/Coding

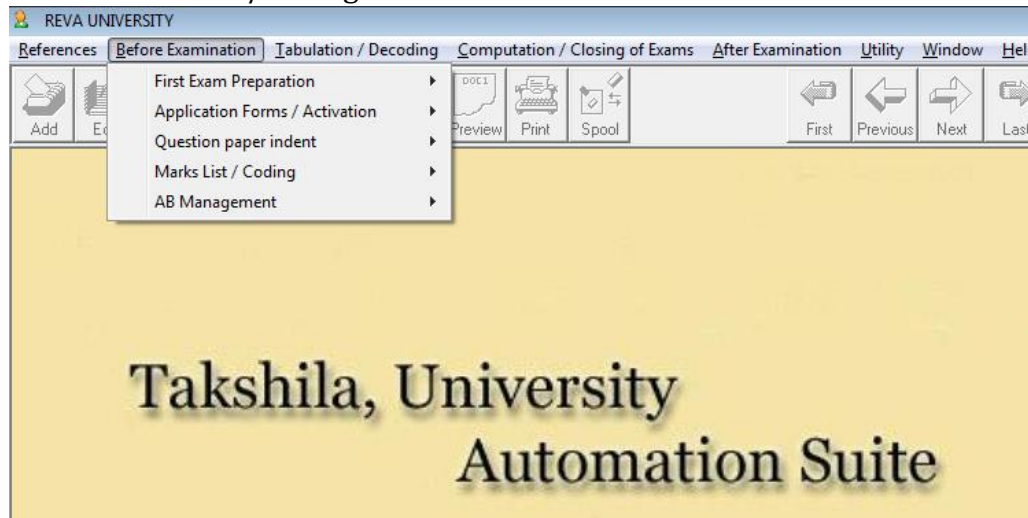

2.1. Application Forms/Activation:

This module contains descriptors relating to application forms. It contains dropdown menu to activate/enable the concerned menu as and when required before commencement of the examination.

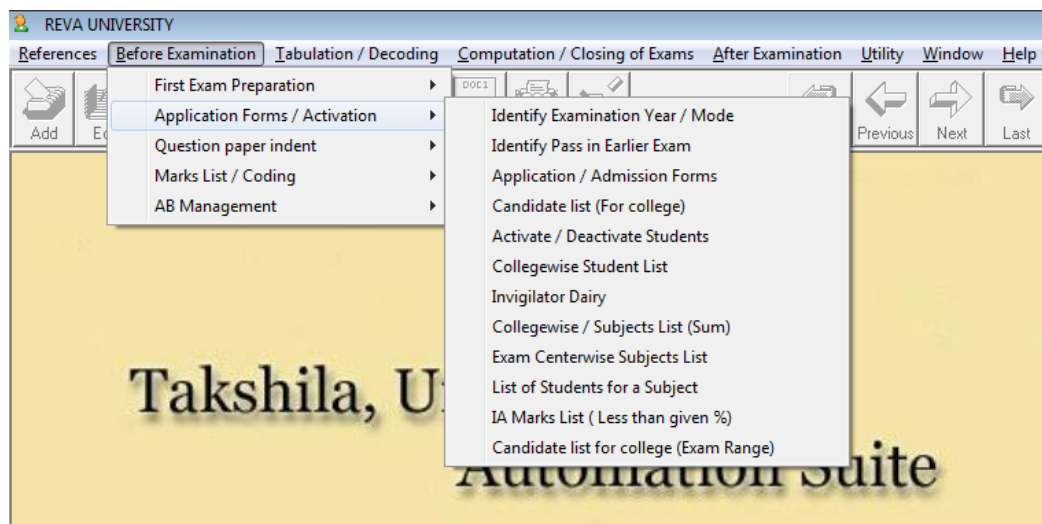

2.1(a). Identify Year/Exam mode:

This sub module is where we get to know in which year/mode the candidate currently pursuing.

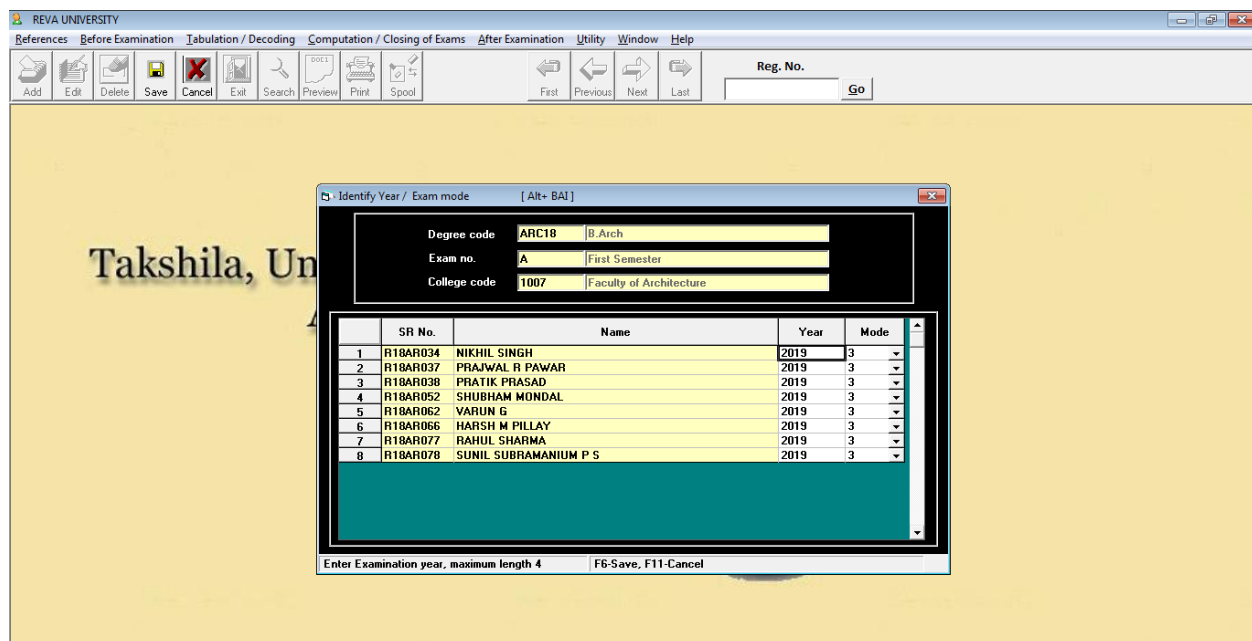

2.1(b). List of students for given subject:

This sub module generates an excel format list of an active candidates applied for particular subject in the field mentioned. Display eligible candidates for preparation of batches for practical exam and generate A-Form and B-Form.

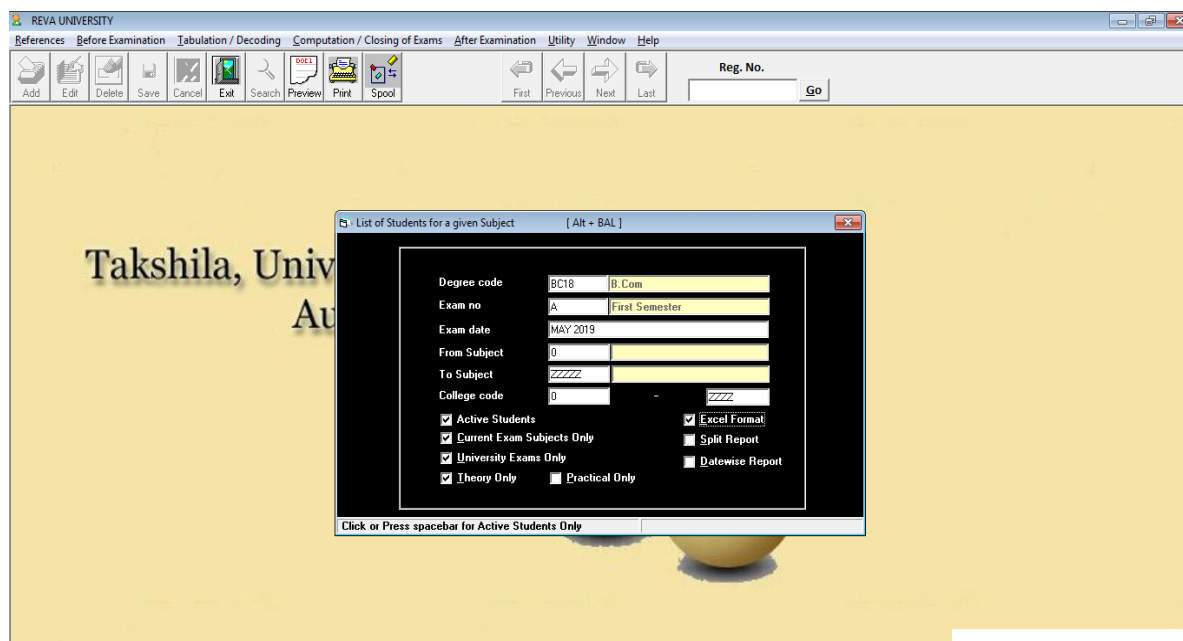

A-Form

FORM - A

Centre	REVA UNIVERSITY		
Date	09.11.2018	Time	9.30. a.m. To 12.30. p.m.
Program	B.Com	Semester	III
Course Title	COST ACCOUNTING	Course Code	BCOM16F3200

SRN OF THE CANDIDATES PRESENT:

R16BC140, 142.
R16BC038, 101, R17BC001, 002, 003, 004, 005, 007, 008, 009, 012, 013, 014, 015, 016, 017, 018, 020, 022, 023, 024, 025, 026, 027, 028, 030, 031, 032, 033, 034, 036, 038, 041, 042, 043, 044, 045, 046, 047, 048, 049, 051, 052, 053, 055, 056, 058, 059, 061, 062, 063, 064, 065, 066, 067, 068, 069, 070, 071, 072, 073, 074, 075, 076, 077, 078, 079, 080, 082, 083, 084, 085, 086, 087, 088, 090, 092, 093, 094, 095, 096, 097, 098, 099, 100, 101, 102, 103, 104, 105, 106, 107, 108, 109, 110, 111, 112, 113, 114, 115, 116, 117, 118, 119, 120, 121, 122, 123, 124, 125, 126, 127, 129, 130, 131, 132, 133, 135, 136, 137, 138, 140, 141, 142, 143, 144, 146, 147, 148, 149, 150, 151, 152, 154, 155, 156, 157, 158, 159, 160, 161, 162, 163, 164, 165, 166, 167, 168, 169, 170, 171, 172, 173, 176, 177, 179, 180, 181, 182, 183, 184, 185, 187, 188, 189, 190, 191, 192, 194, 195, 196, 198, 199, 200, 201, 202, 204, 205, 206, 208.

Total Present: 182

SRN OF THE CANDIDATES ABSENT:

R16BC029.
R17BC010, 021, 035, 039, 040, 057, 060, 081, 089, 134, 139, 207.

Total Absent: 13

SRN of the candidates booked under MAL PRACTICE:

Total MPC:

Deputy / Chief Superintendent
 Signature
 Date: / /

B-Form

FORM B

Centre / Code	REVA UNIVERSITY / RU		Room No.	201	
Program	B.Tech - CIVIL ENGINEERING		Semester	IV	
Date	18-Jun-19	Time	9:30 A.M. to 12:30 P.M.	QP Code	32466
Course Code - Title	BTCE16F4600 - HYDROLOGY AND IRRIGATION ENGINEERING				

Sl. No	SRN	Main Answer Book No.	Additional Answer Book / Graph sheet No.	Signature of Candidate
1	R16CV063			
2	R16CV120			
3	R16CV252			
4	R16CV308			
5	R16CV338			
6	R16CV340			
7	R16CV341			
8	R16CV387			
9	R16CV388			
10	R16CV391			
11	R17CV001			
12	R17CV002			
13	R17CV003			
14	R17CV004			
15	R17CV005			
16	R17CV006			
17	R17CV007			
18	R17CV008			

SRN (Absentees):

No. of Candidates Present		No. of Candidates Absent	
---------------------------	--	--------------------------	--

SRN (Candidate's b/u Malpractice):

2.3. Question paper indent:

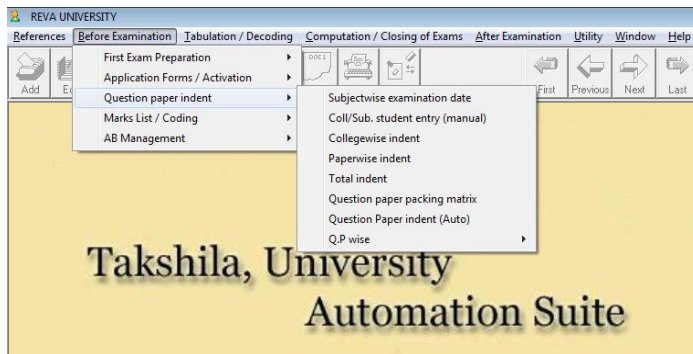

2.3(a). Subject wise examination date:

In this sub module the examination dates are entered along with timings and exported to online platform for students to take hall tickets. Schools can download subject wise students appearing list for theory examination.

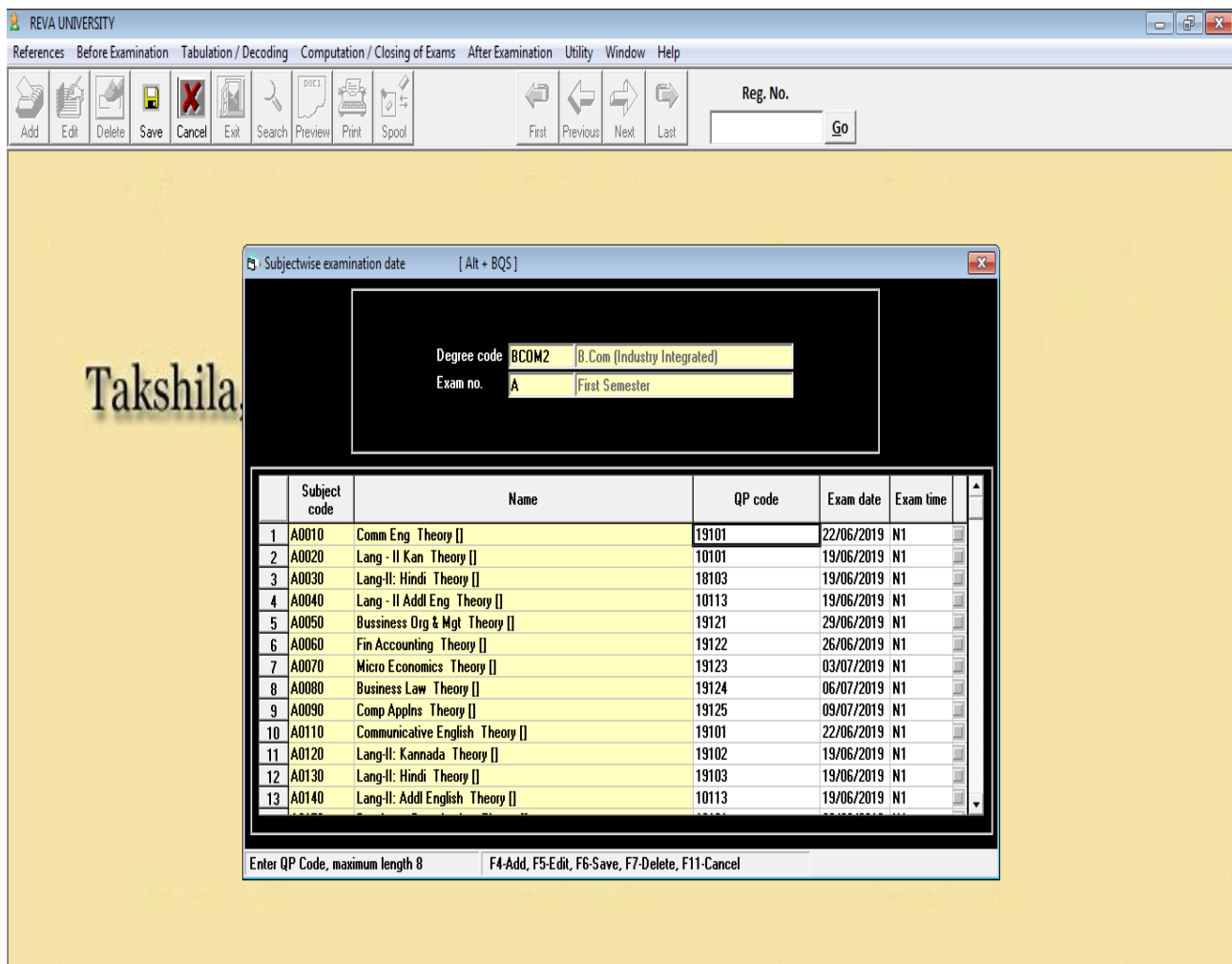

Once the application is filled similarly the hall ticket can also be generated.

Exam hall ticket sample (online generated)

Rukmini Knowledge Park, Kattigenahalli, Yelahanka, Bengaluru-560 064

ADMISSION TICKET FOR EXAMINATION

YEAR & MONTH OF EXAMINATION : MAY 2019

Program : B.B.A. (Industry Integrated)
 School : 1002 - Faculty of Commerce & Management, RU, Bengaluru
 SRN : R18BM026
 Student Name : B S SEBESTIN CHARLES

Subject Appearing

Sl No.	Q.P. Code	Course Title	Course Code	Date	Time	Inv. Sign
1	10225	Lang-II: Additional English Theory	18BB1023AE	19/06/2019	1.30 PM - 4.30 PM	
2	10212	Communicative English Theory	18BB1010	22/06/2019	1.30 PM - 4.30 PM	
3	14121	Fundamentals of Accounting Theory	18BB1030	26/06/2019	1.30 PM - 4.30 PM	
4	14122	Economics for Business Theory	18BB1040	29/06/2019	1.30 PM - 4.30 PM	
5	14123	Introduction to Management Theory	18BB1050	03/07/2019	1.30 PM - 4.30 PM	
6	90002	Indian Constitution and Human Rights Theory	18BB1060	06/07/2019	1.30 PM - 4.30 PM	

Certified that this candidate is eligible to appear for the current examination as per the details mentioned above

Signature of School Director with Seal & Date

Instructions to the Candidates:

1. Candidate is advised to check the Course Code & Course Title before answering.
2. Invigilator should verify the Course Code & Course Title before signing.
3. Candidate is advised to read the instruction given in the Answer Booklet, before answering.
4. Time Table printed in the Admission Ticket for Examination is tentative and is given for the information purpose only
5. Occupy the seat as per SRN in the examination hall.
6. Be present at the examination hall along with ID card and admission ticket at least 15 minutes before the commencement of the examination
7. Do not bring written / printed chits, papers, mobile, digital diary, electronic instructions, wrist watches, programmable calculators to the examination hall. If found with the candidate in the examination hall any of these materials / gadgets, the same will be seized and the candidate will be booked under Examination Malpractices.
8. Do not write any name, number, identify marks, religious symbols or appeal to the values in the answer book, as this will be treated as malpractice.

Signature of the Candidate with date

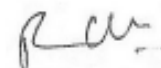

Registrar (Evaluation)

Registrar
 REVA University
 Bengaluru - 560 064

2.4. Marks List/Coding:

This module allows user to all the printing options required for coding stickers and mark list such as: print code numbers on stickers, print marks list.

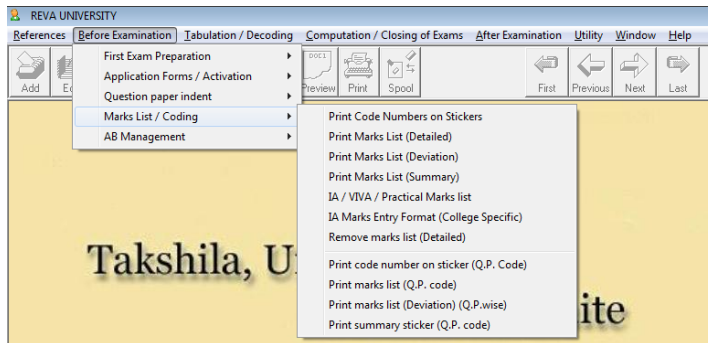

2.4(a). Print code number on sticker:

This option allows to print the barcode stickers for coding of answer scripts based on QP code and number of presents.

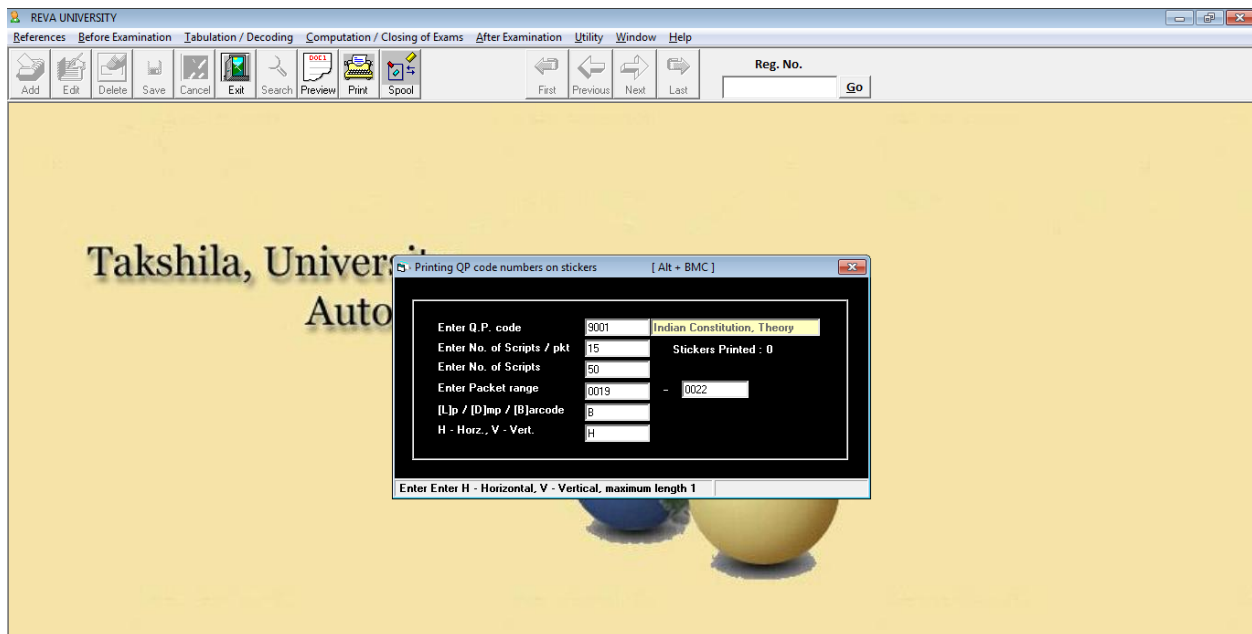

2.4(b). Print mark list:

This option allows to print the marks list for valuation post examination.

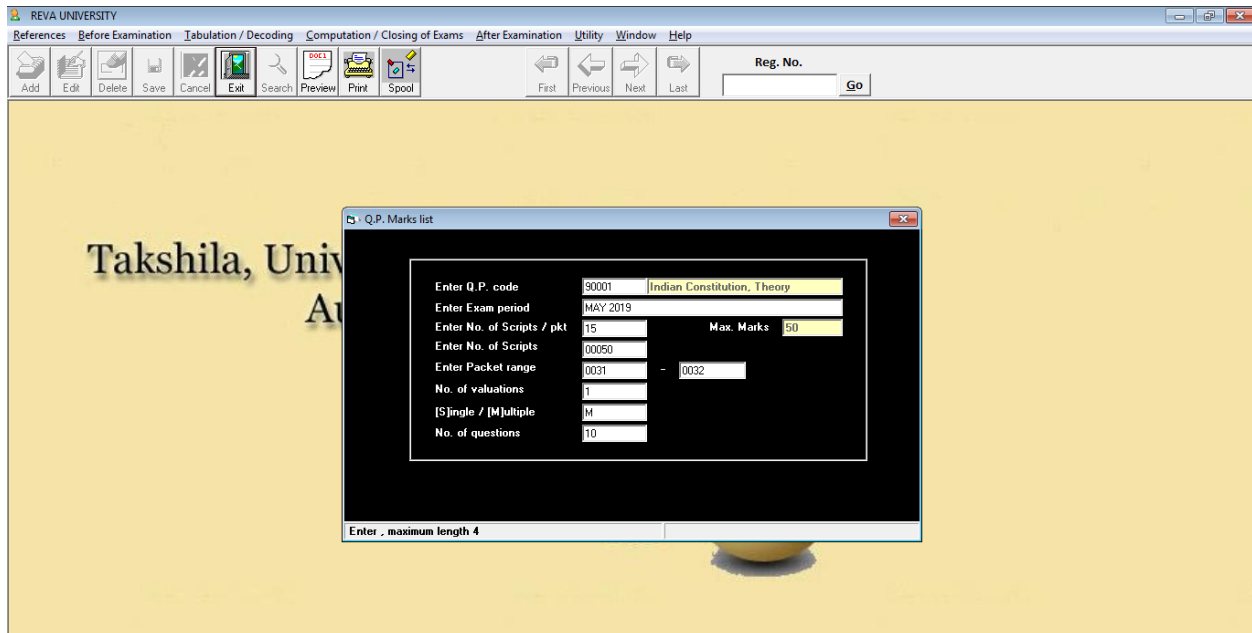

REVA UNIVERSITY
COMMON MARKS LIST - MAY 2019
Q.P CODE : 90001 - INDIAN CONSTITUTION, THEORY
Packet no. : 0031 (Max. marks : 50)

Sl. no.	Code number	01	02	03	04	05	06	07	08	09	10	Tot Marks	Marks in Words
01	90001-0031-01												
02	90001-0031-02												
03	90001-0031-03												
04	90001-0031-04												
05	90001-0031-05												
06	90001-0031-06												
07	90001-0031-07												
08	90001-0031-08												
09	90001-0031-09												
10	90001-0031-10												
11	90001-0031-11												
12	90001-0031-12												
13	90001-0031-13												
14	90001-0031-14												
15	90001-0031-15												

Name of The Valuer : _____ Name of the Reviewer : _____
Signature : _____ Signature : _____
Date : _____ Date : _____

Registrar
REVA University
Bengaluru - 560 064

3. Tabulation/Decoding :

This module is for entries such as: absent, withheld, marks and decoding.

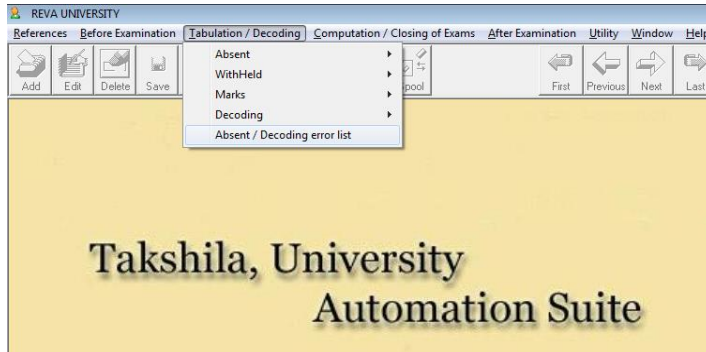

3.1. Absent:

On the day of examination, absent and malpractice details are updated

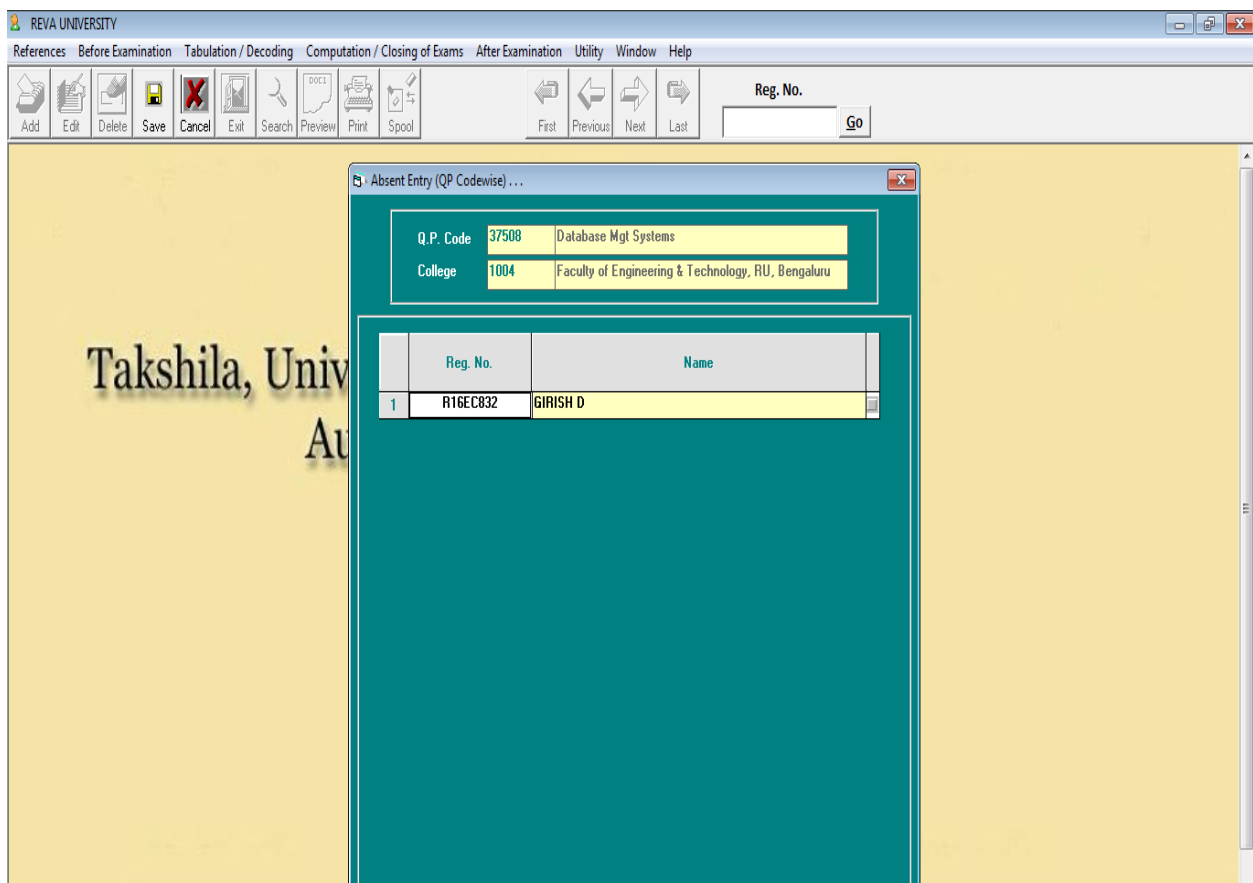

3.2. Withheld:

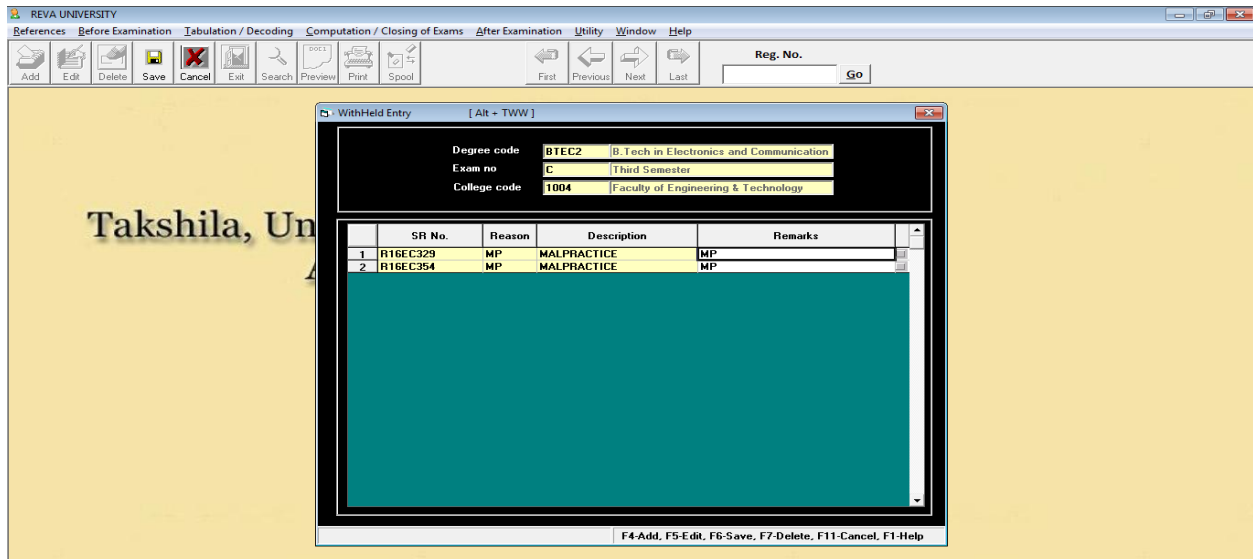

3.3. Marks:

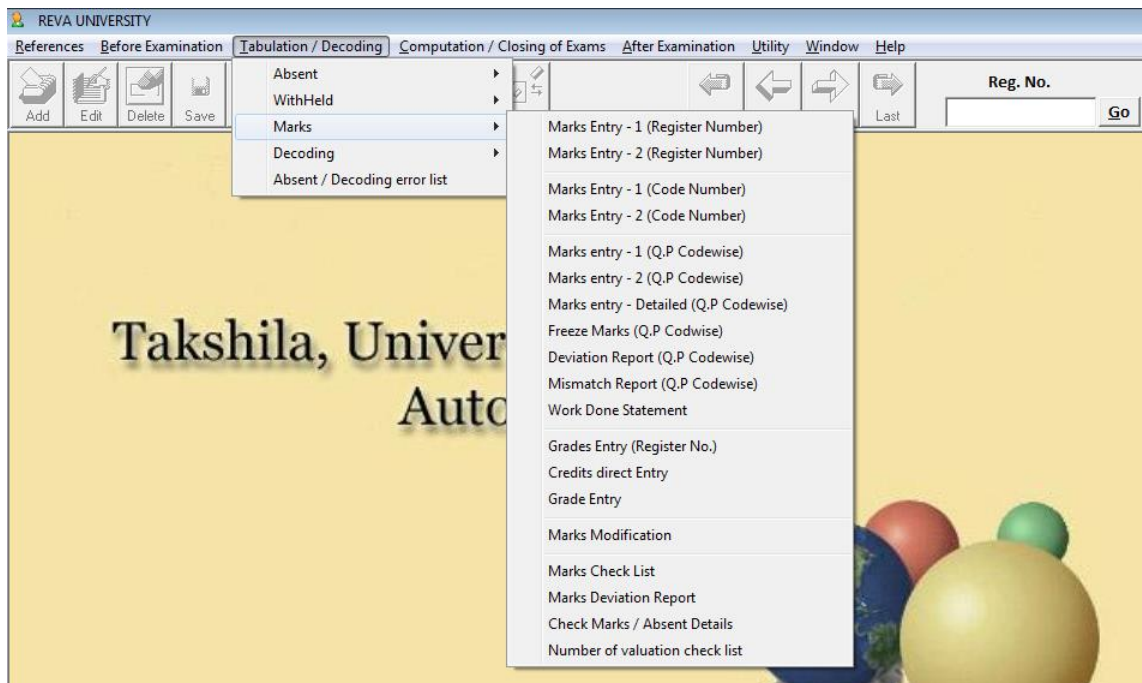

3.3(a). Marks Entry:

Capturing theory marks at examination centers immediately after the valuation

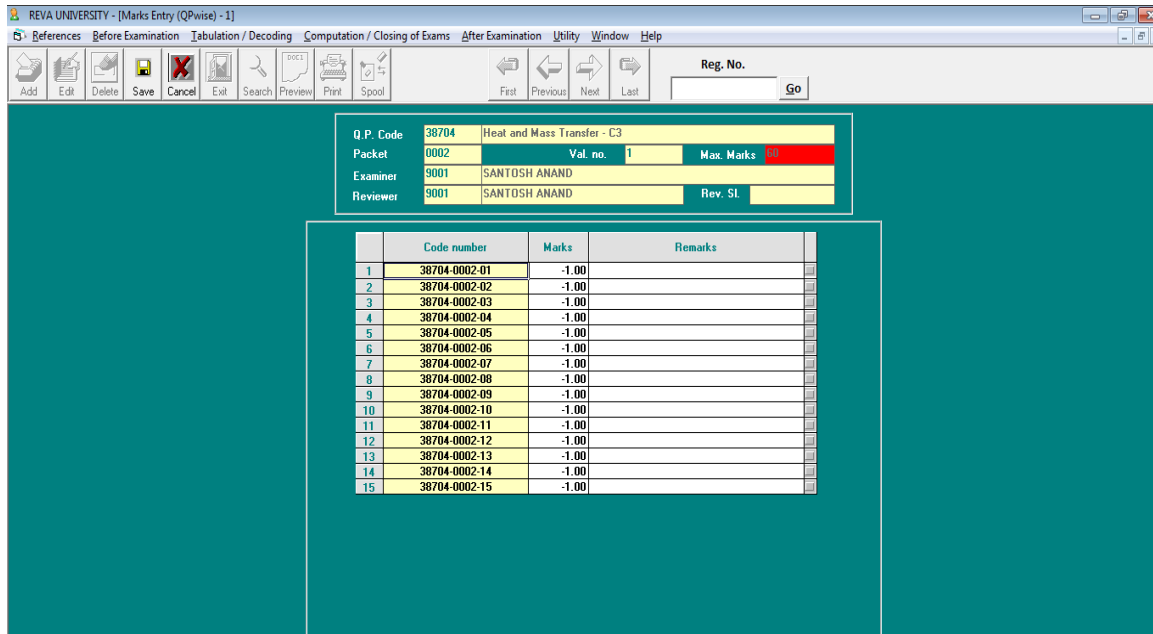

	Code number	Marks	Remarks
1	38704-0002-01	-1.00	
2	38704-0002-02	-1.00	
3	38704-0002-03	-1.00	
4	38704-0002-04	-1.00	
5	38704-0002-05	-1.00	
6	38704-0002-06	-1.00	
7	38704-0002-07	-1.00	
8	38704-0002-08	-1.00	
9	38704-0002-09	-1.00	
10	38704-0002-10	-1.00	
11	38704-0002-11	-1.00	
12	38704-0002-12	-1.00	
13	38704-0002-13	-1.00	
14	38704-0002-14	-1.00	
15	38704-0002-15	-1.00	

Practical marks entry (online):

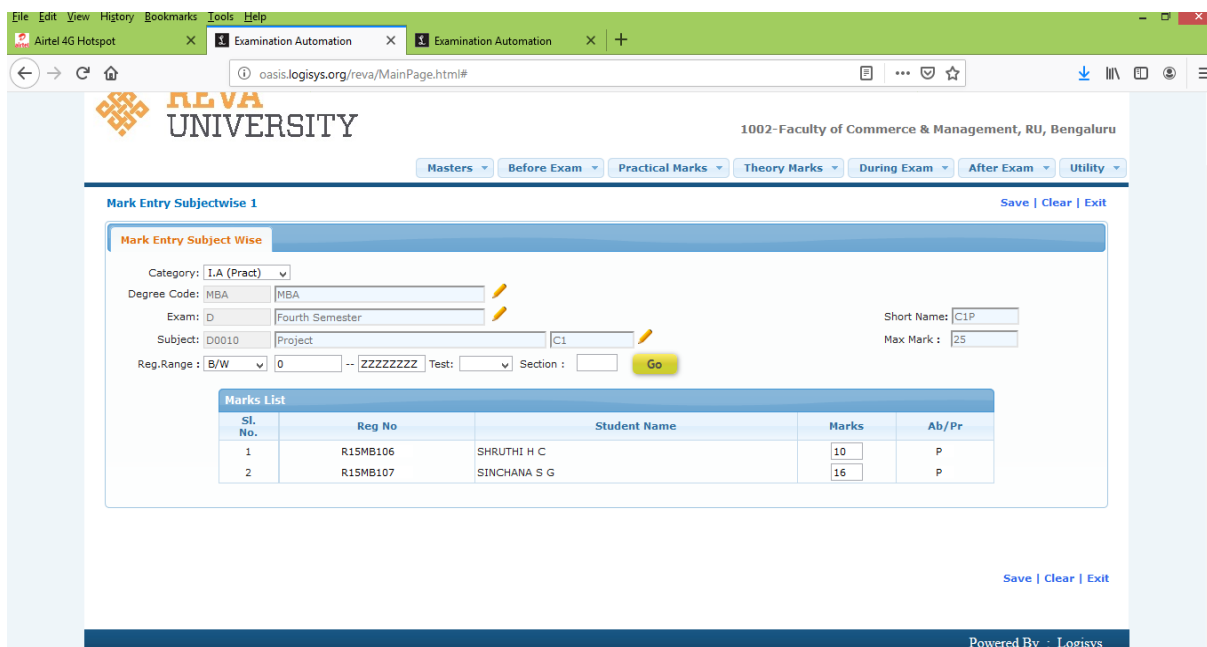

Sl. No.	Reg No	Student Name	Marks	Ab/Pr
1	R15MB106	SHRUTHI H C	10	P
2	R15MB107	SINCHANA S G	16	P

3.3(b). Deviation Report:

Generation of deviation report in case of multiple valuations and getting such answer scripts valued.

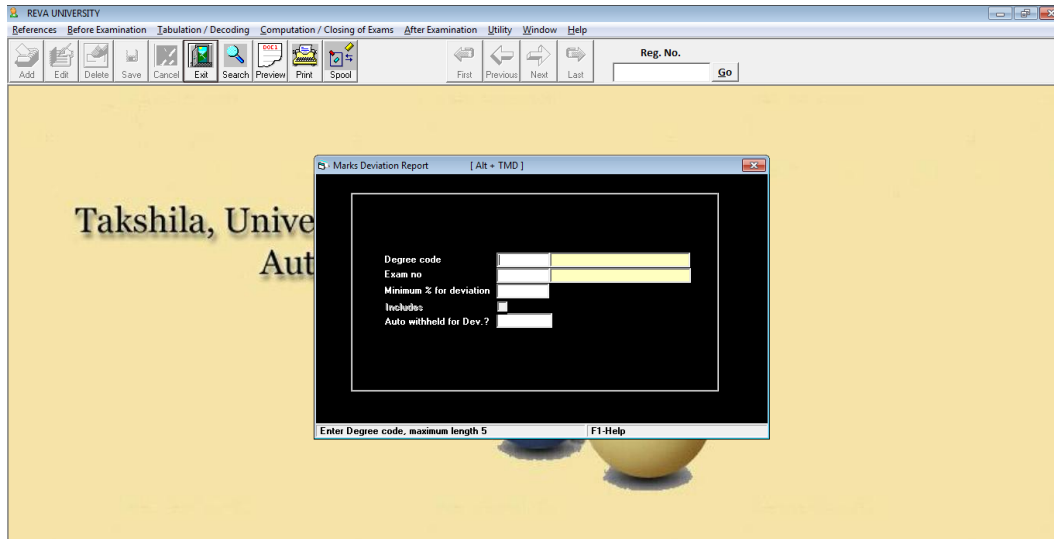

3.4. Decoding:

The module give options for decoding of coded cards.

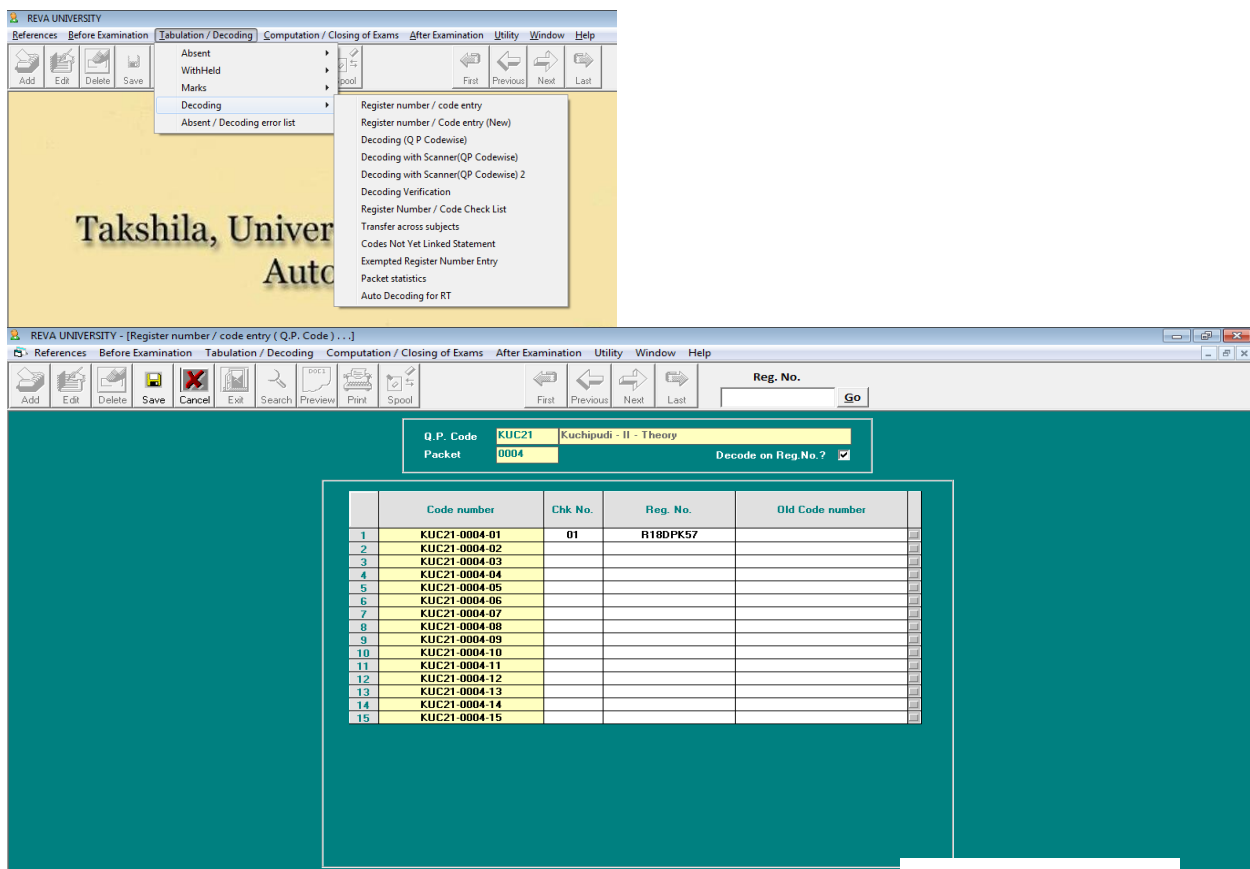

4. Computation/Closing of Examination:

The module is used for result computation and closing of exams.

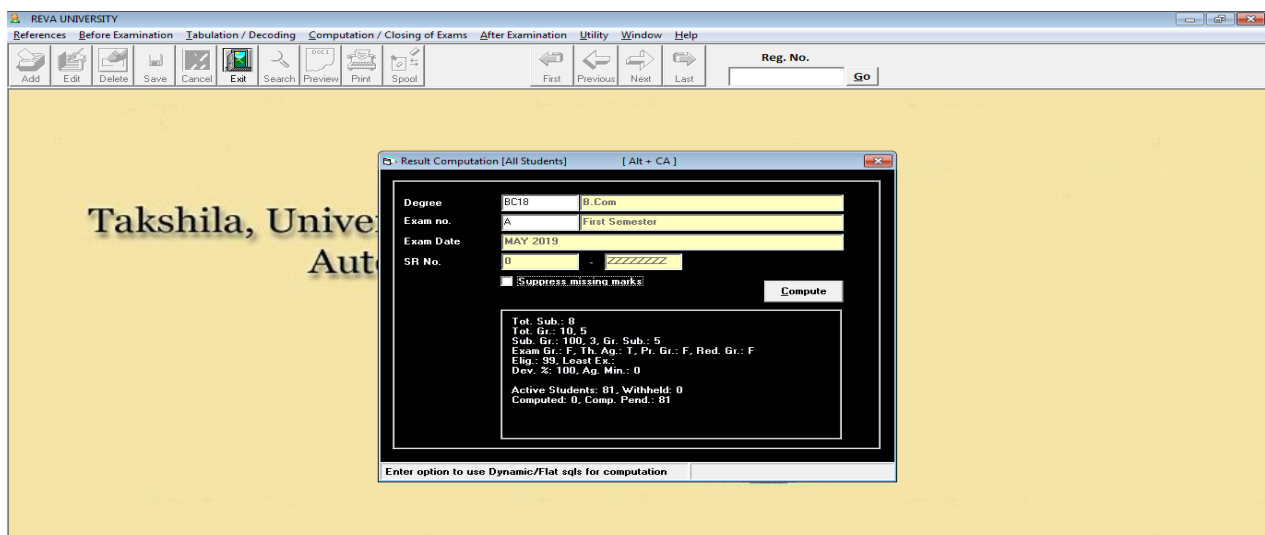

5. POST EXAMINATION:

The module which is allows the user to generate result statement, mark card/ledger, reports, result analysis and cancellation of marks card and result withdrawal

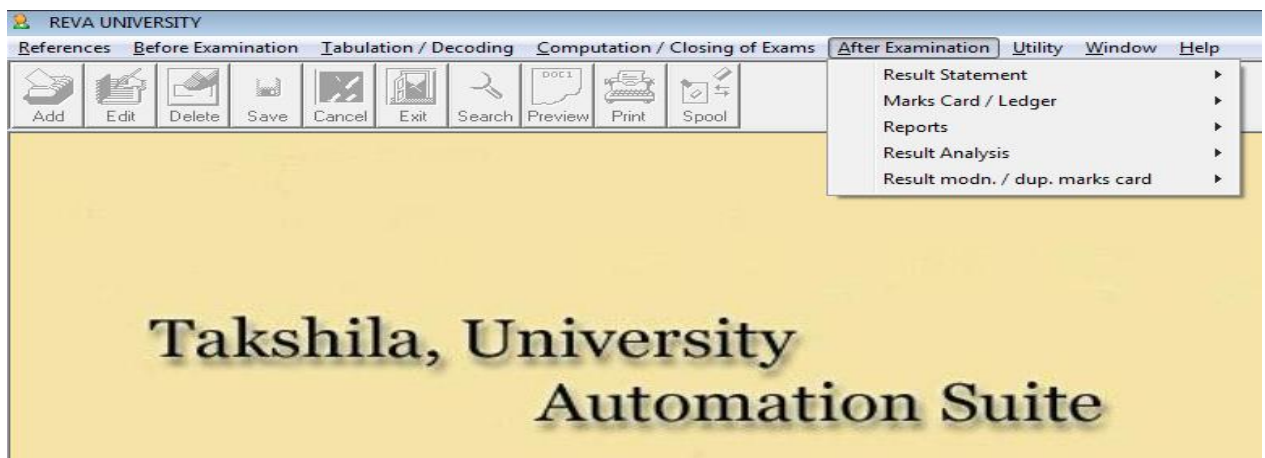

5.1. Result statement

The module allows user to generate results statements.

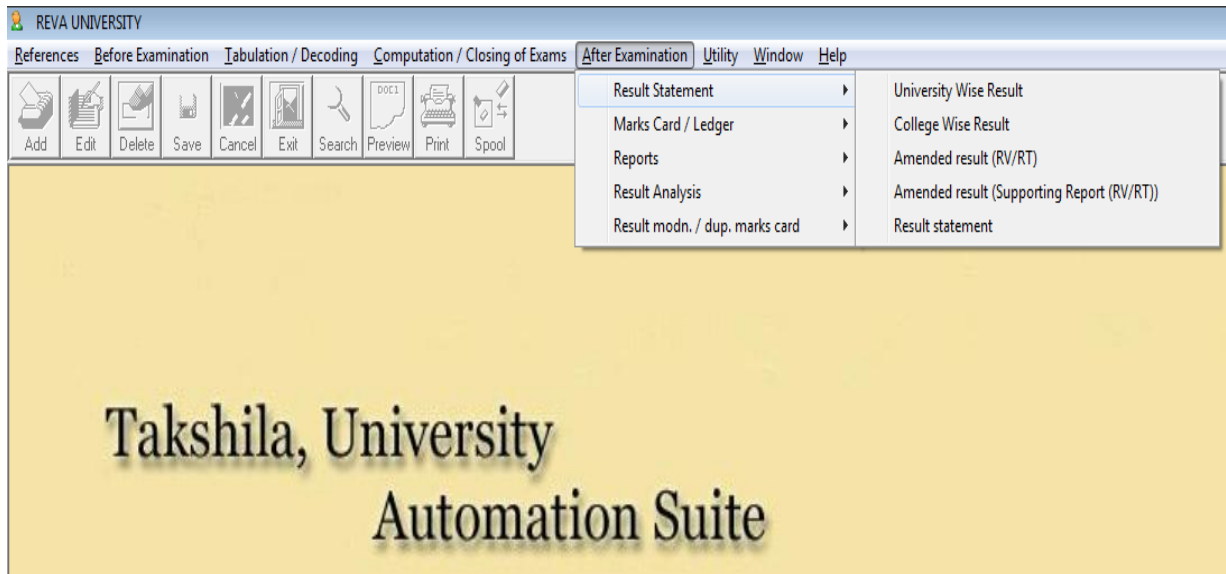

5.2. Marks card/Ledger:

The module give more options for marks card printing, marks register, marks ledger and history sheet.

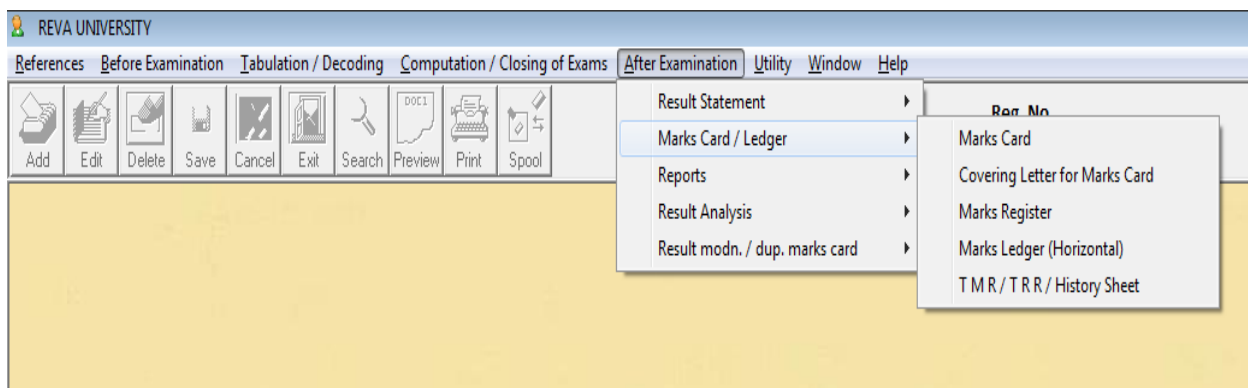

5.2(a). Marks card:

The module is used to print the mark card with given option for consolidate too.

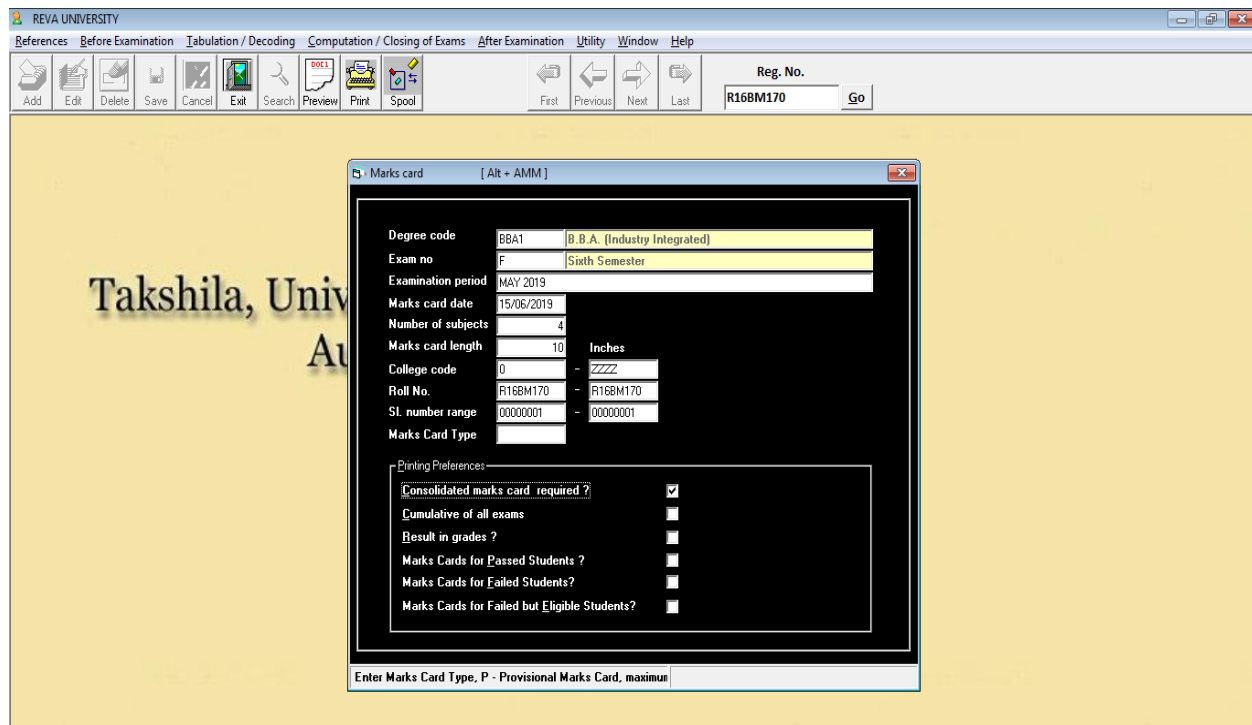

Grade card (preview):

**Fourth Semester M.Com
June 2019 Examination (CBCS)**

Register Number : R17MC001

Student Name : ABHIMANYU KUMAR LOVELY

Sl. No.	Course	Course Type	L:T:P	Cr. Hrs	G.P	C.P	Grade
01	Innovation and Entrepreneurship	HC	2:1:0	3	8.0	24.0	A
02	Major Project	HC	0:2:6	8	8.0	64.0	A
03	Strategic Cost Management	SC	3:0:1	4	9.0	36.0	A+
04	Accounting Theory and Standards	SC	3:0:1	4	7.0	28.0	B+
05	International Financial Management	SC	3:0:1	4	9.0	36.0	A+
06	Risk Management and Insurance	SC	3:0:1	4	8.0	32.0	A
Current Exam Total				027		220.0	
Previous Exams Total				070		567.0	
Grand Total				097		787.0	

Semester Grade Point Average (S.G.P.A)	8.15
Cumulative Grade Point Average (C.G.P.A)	8.11
Qualitative Index	First Class with Distinction

Candidates securing minimum 5 Grade Points are declared as Successful / Pass in respective courses.

5.2(b). Marks ledger:

The module gives provision to generate marks ledger in the excel format for the given range.

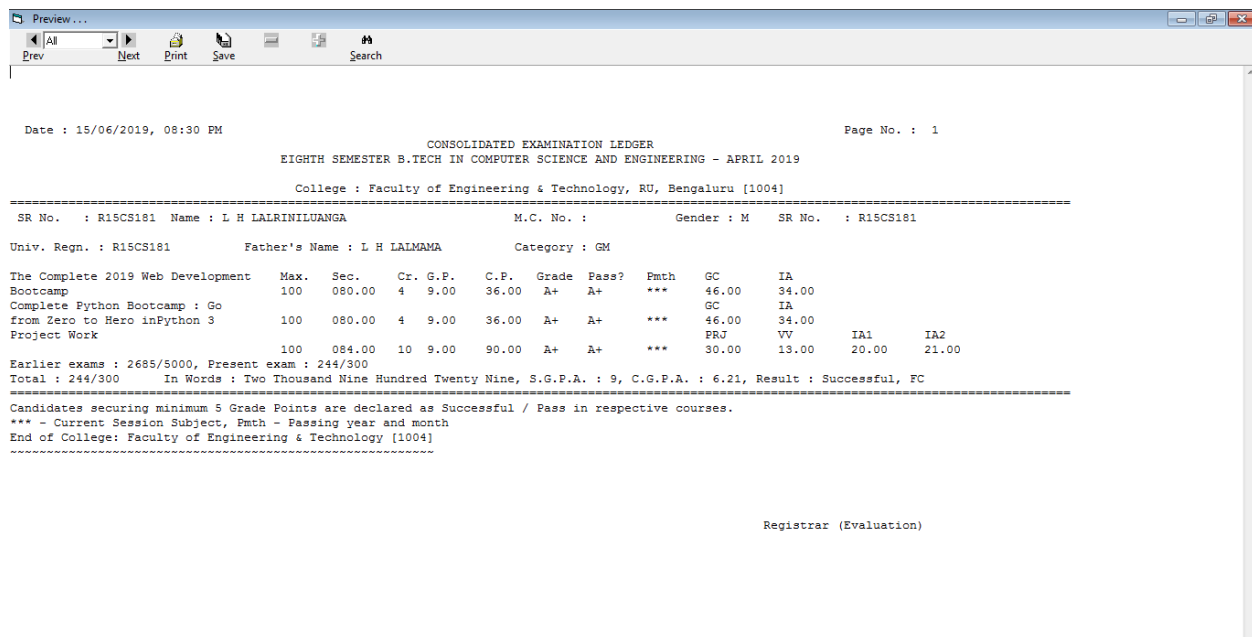
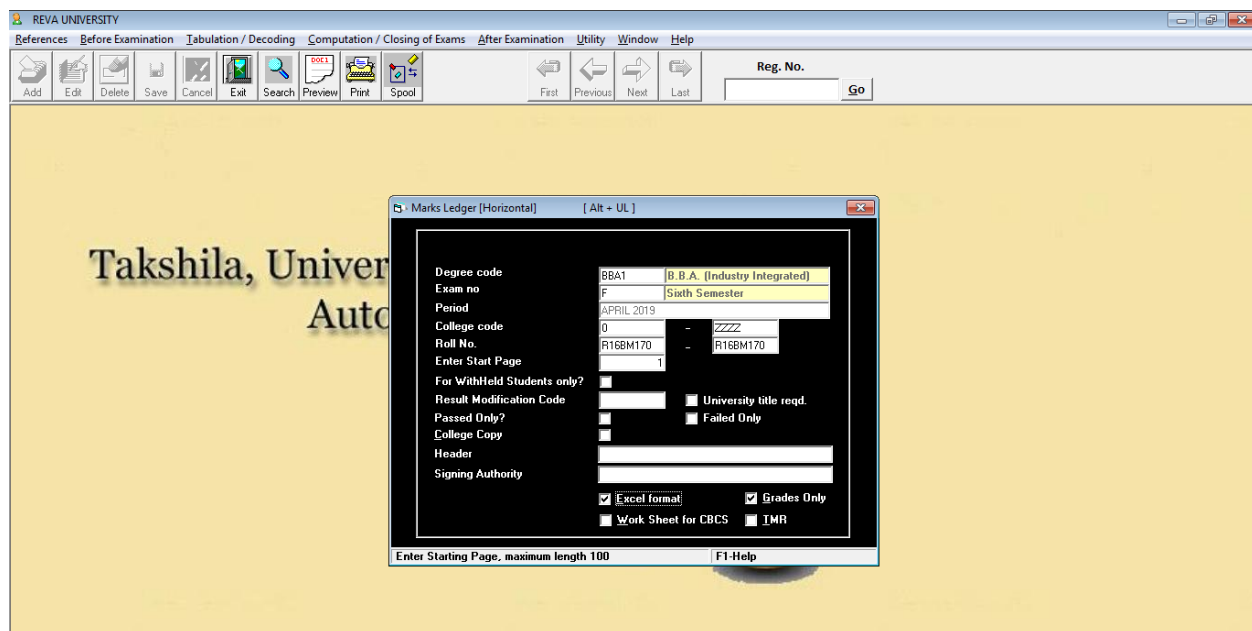

5.2(c). History Sheet:

The module gives provision to generate transcripts for the given range.

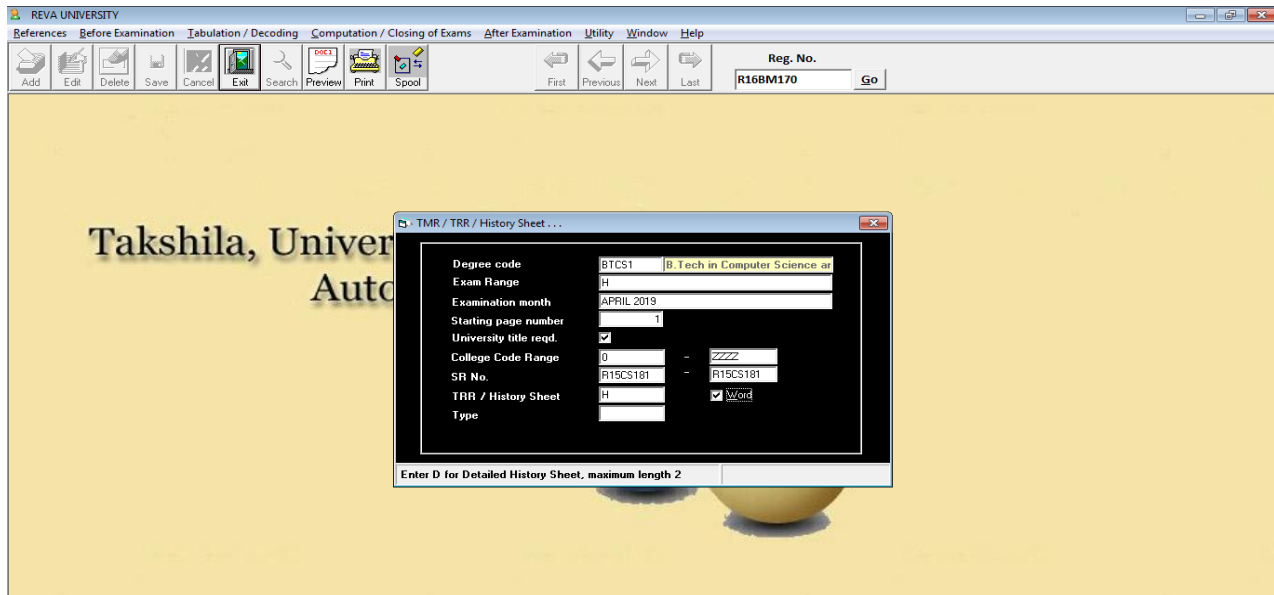

view of a transcript sample:

REVA UNIVERSITY
PROVISIONAL HISTORY SHEET FOR APRIL 2019 EXAMINATION
B.Tech in Civil Engineering
 College: 1004 - Faculty of Engineering & Technology, RU, Bengaluru
 SR No. : R15CV027 Name: ASHFAQ UR RAHMAN

Sem	Course Code	Course Title	Cr. Hrs.	Cr. Pts.	Gr. Pts.	Grade	Pass Mth.
1	15F1100	Engineering Mathematics - I	4	5	20	C	JUN '18
1	15F1200	Engineering Chemistry	3	5	15	C	DEC '16
1	15F1300	Basic Electronics Engineering	3	5	15	C	DEC '16
1	15F1400	Computer Concepts & C Programming	3	5	15	C	DEC '15
1	15F1500	Environmental Sciences	2	6	12	B	DEC '15
1	15F1600	Technical Communication & Documentation	2	5	10	C	DEC '15
1	CAED	Computer Aided Engineering Drawing	4	6	24	B	DEC '15
1	ECL	Engineering Chemistry Lab	2	9	18	A+	DEC '15
1	CPL	Computer Programming Lab	2	5.5	11	C+	DEC '15
2	15F2100	Engineering Mathematics - II	4	5	20	C	MAY '16
2	15F2200	Engineering Physics	3	5	15	C	MAY '16
2	15F2300	Elements of Civil Engineering	3	5.5	16.5	C+	MAY '16
2	15F2400	Elements of Mechanical Engineering	3	7	21	B+	MAY '16
2	15F2500	Basic Electrical Engineering	3	5.5	16.5	C+	MAY '16
2	15F2600	Indian Constitution and Professional Ethics	2	6	12	B	MAY '16
2	15F2700	Communicative English	2	5.5	11	C+	MAY '16
2	EPL	Engineering Physics Lab	2	9	18	A+	MAY '16
2	BEEL	Basic Electrical Engineering Lab and Workshop Practice	2	9	18	A+	MAY '16
3	15F3100	Engineering Mathematics - III	4	6	24	B	DEC '16
3	15F3200	Building Materials & Construction Technology	3	8	24	A	DEC '16
3	15F3300	Engineering Earth Science	3	8	24	A	DEC '16
3	15F3400	Surveying	3	5	15	C	DEC '16
3	15F3500	Strength of Materials	4	6	24	B	DEC '16
3	15F3600	Fluid Mechanics	3	5	15	C	JUN '17
3	BMTE	Basic Materials Testing Lab	2	7	14	B+	DEC '16
Total Cr. Hrs : 198			Total Gr. Pts. : 1289		O.G.P.A. : 6.51		Class : First Class

* - Non credit courses S - Satisfactory # - Not included in the credit calculation

Dealing Asst.

S.O.

A.R / D.R. / J.R.

Registrar
REVA University
 Bengaluru - 560 064

5.3. Reports:

This module providing various options for generate reports such as rank statements, highest marks list, toppers list, not promoted list, convocation certificates and list/data eligible for the same.

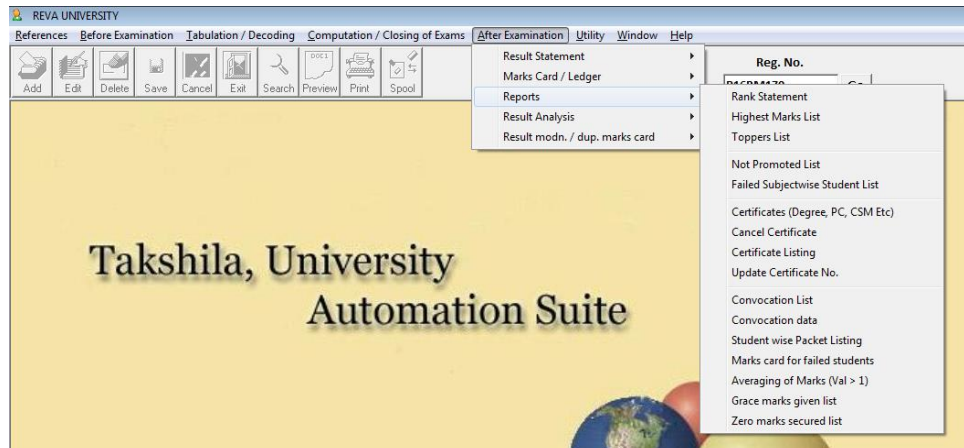

Degree certificate printing:

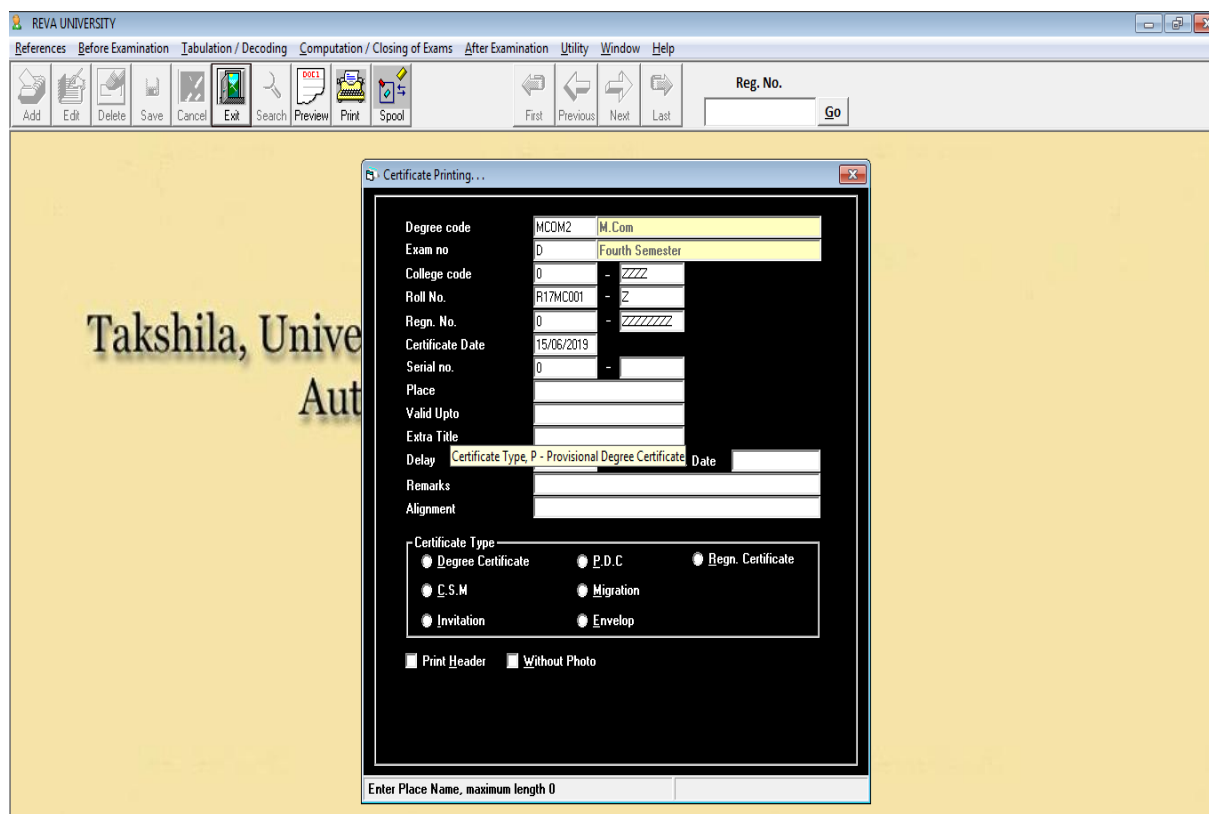

Degree certificate (sample):

 **REVA**
UNIVERSITY
Bengaluru, India

*We, the Visitor, the Pro-Visitor, the Chancellor, the Vice-Chancellor,
the Board of Governors and the Academic Council members of
the University hereby certify that*

**SIDDAVATAM MOHAMMAD
MANSOOR AHAMMAD**

has been duly admitted to the Degree of

Master of Technology

in Computer Aided Structural Engineering

*In recognition of the fulfillment of the requirement
for the said degree in the year 2016 with Register No. R14MCE28*

Class: First

Given under the seal of the University

Date: 04-08-2016
Place: Bengaluru

Vice-Chancellor

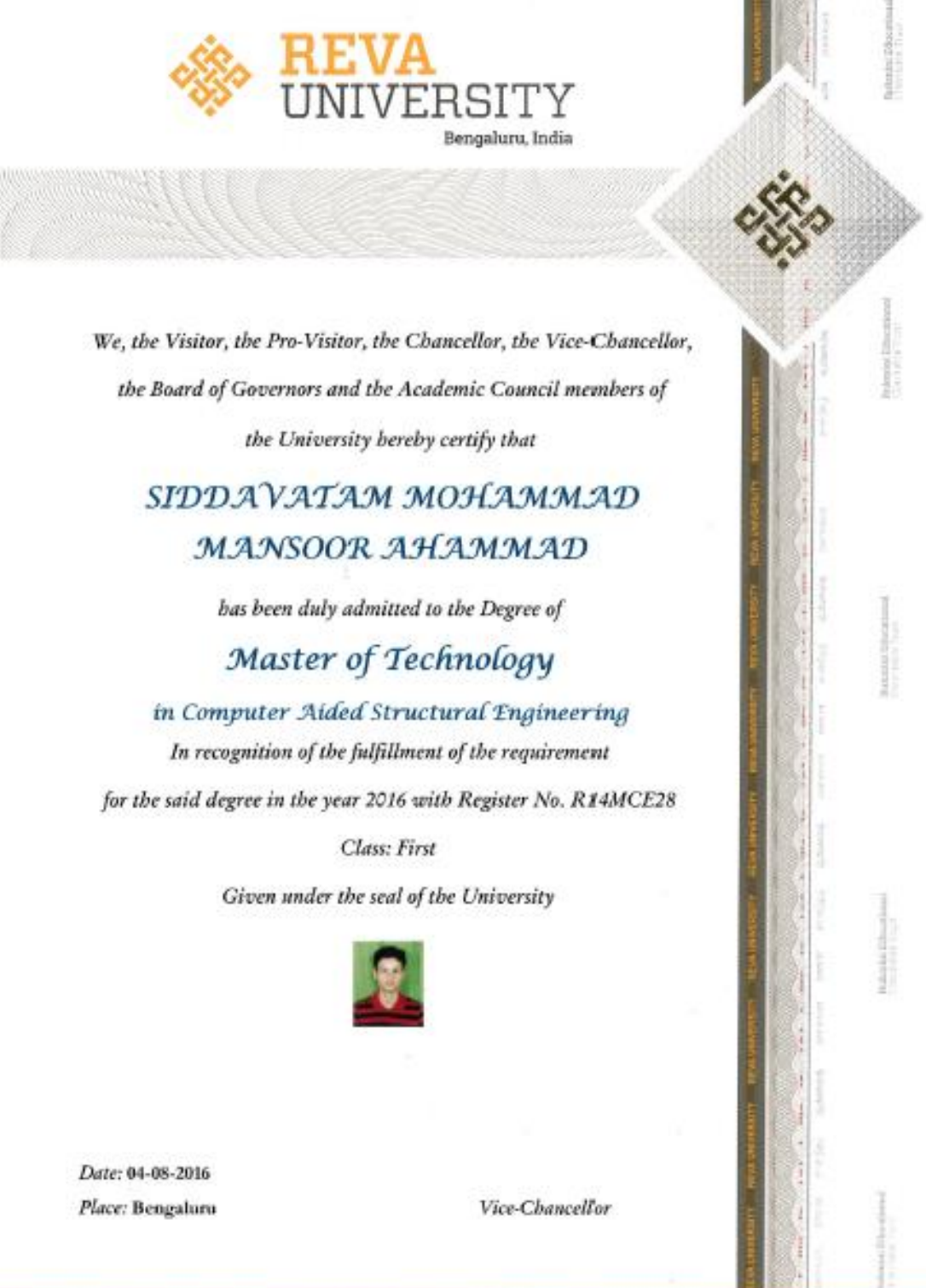

5.4. Result Analysis:

This module gives the in detail analysis of result college wise and subject wise.

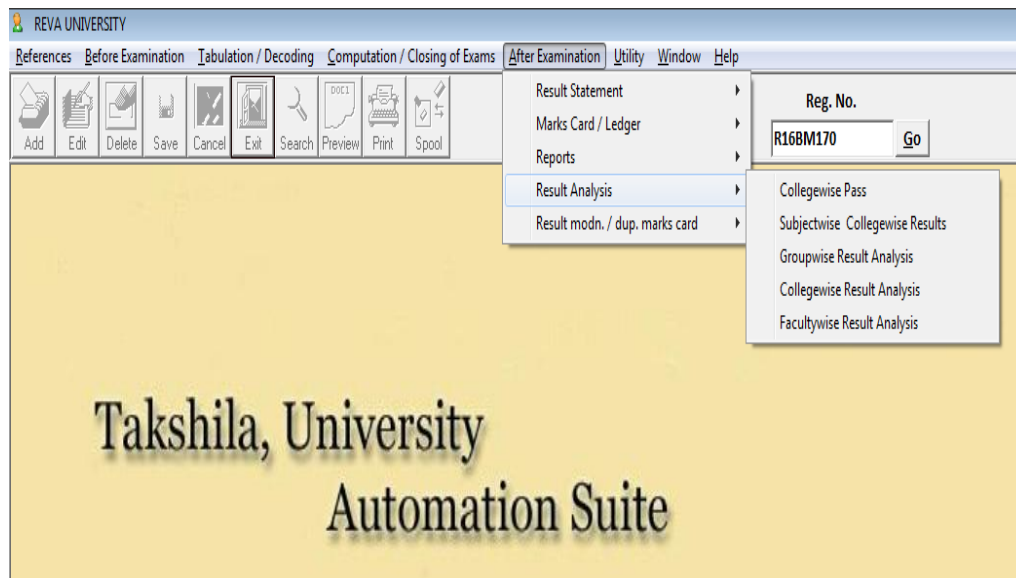

5.5. Result Modification/Duplicate marks card:

This module allows user to modify the results and issue duplicate marks card, if necessary result cancellation can be done.

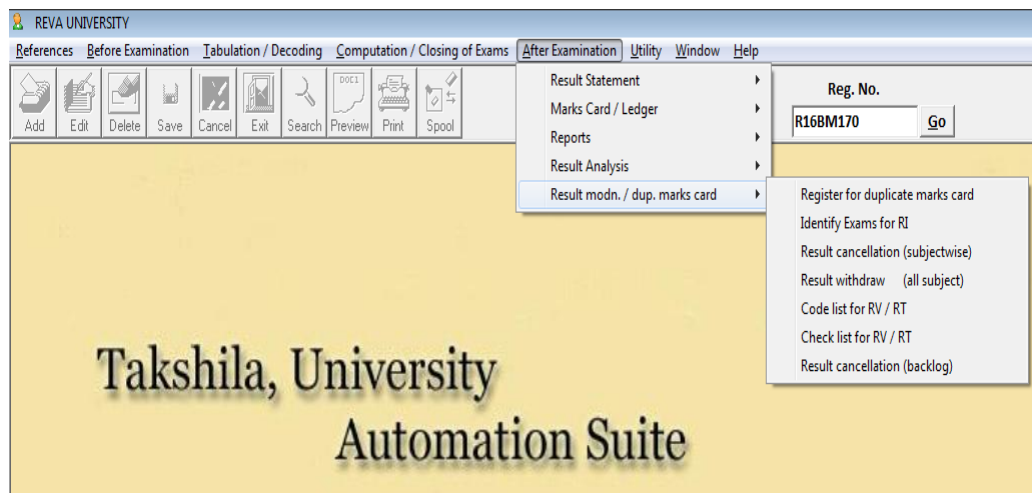

6. Utilities:

This module is used for daily backup of database and Takshila Utilities (TU) is where all the importing and exporting of data happens between online and offline platforms and giving more options for user to modify the data in the software.

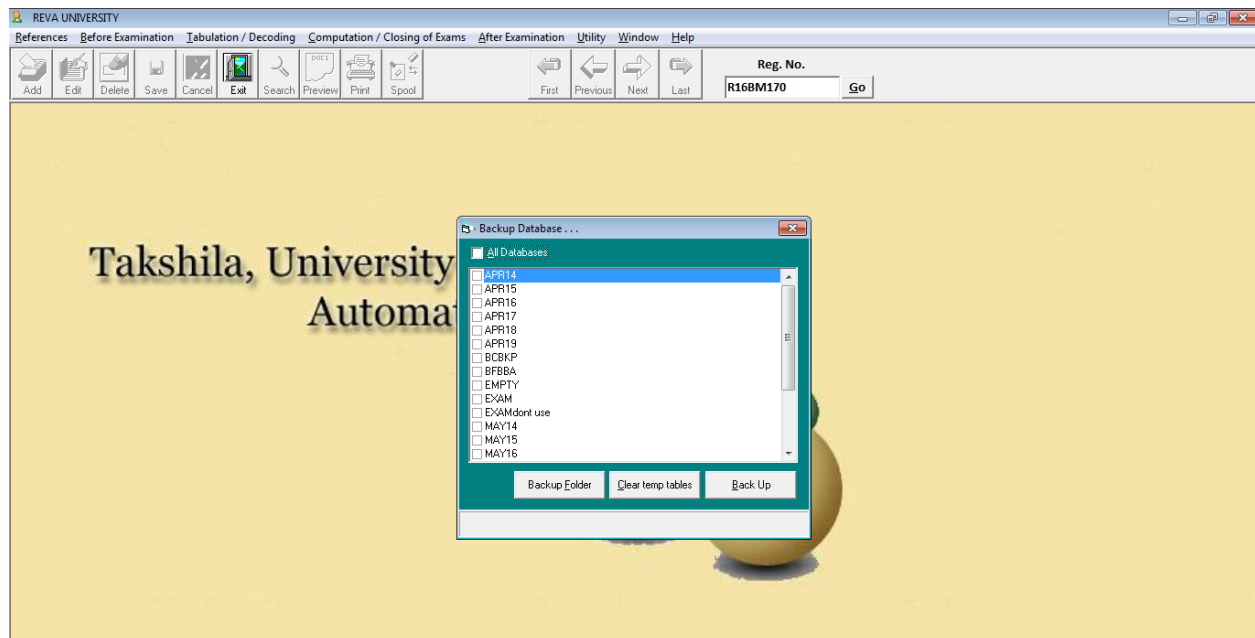
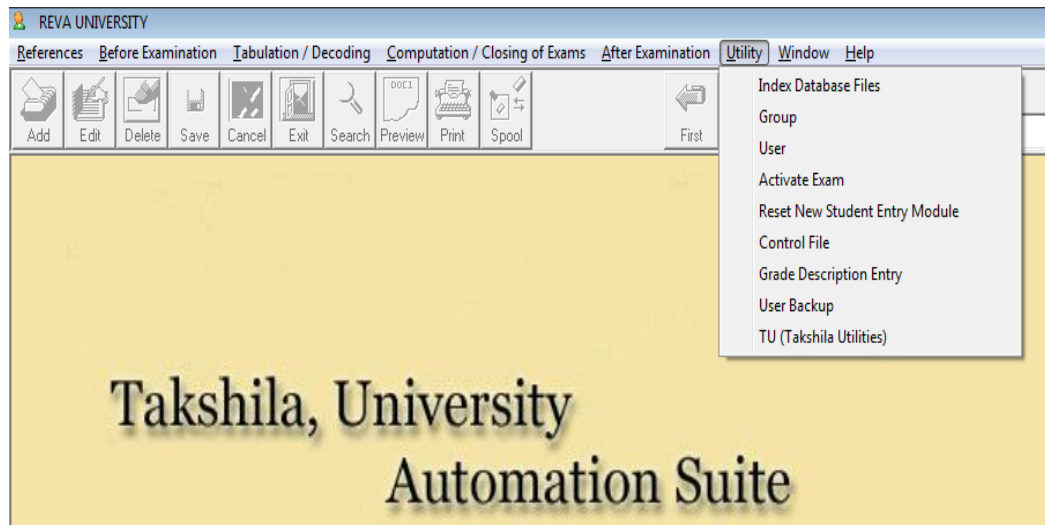

Guidelines for Tablet based examination

Conducting examinations in a secure and efficient manner is the core aspect of REVA University. The entire process of conducting an exam, right from authoring questions, delivering the exams, evaluating the responses and declaring results are accomplished digitally, thereby eliminating the necessity of paper in the entire process of adopting the Tab based examination option.

All the Internal Assessment & Semester end examination are been conducted using Paper less examination using Tabs starting 2018 in order to make the entire examination process itself Ecofriendly

The tablet based examination has been broadly classified into

- a. Q bank creation
- b. Uploading of QP
- c. QP transmission
- d. Tablet based Test / Examination
- e. Students response image
- f. Digital Evaluation
- g. Result
- h. Reports

The below mentioned are the steps followed for tab based examination readiness by the COE:

- The master data is created based on the University Structure
- Collection of User Details – Authors are mapped based on the subject handled
- The Evaluator Details are collected and mapped to the respective school course and semester and students
- Collection of Student Details – Name, SRN, email, phone number, branch, semester.

- Transaction Data Creation (Exam Schedule - Event based)
- Training of Faculty (Exam Coordinators for Authoring)
- Training of Evaluators
- Training of Invigilators
- Student Mock Exam - QP Authoring
- Student Orientation
- Training of Students
- Finger Print Capture of student
- Mock Exams for students
- Support for Authoring (Off-site)
- Support for Authoring (On-site)
- Readiness activity prior to scheduled exams
- Availability of adequate number of Proctors + Writers+ accessories
- Conduct of exam as per MSA
- On ground support to handle Technical/Operational issues during exams
- Support for Evaluation (Off-site)
- Support for Evaluation (On-site)
- Publishing of results
- Handover of Answer Scripts post publishing of reports
- Facilitation of Audit Logs/trails in case of student complains/queries

Software: The PEXA Ecosystem - PEXA or Paperless Examinations Advantage is a secure ecosystem consisting of customized software and purpose-built hardware. This ecosystem includes a specially developed secure software system and services in the cloud, making it an end-to-end solution for students, faculty and administrators. Biometrics restricts access and prevents impersonation.

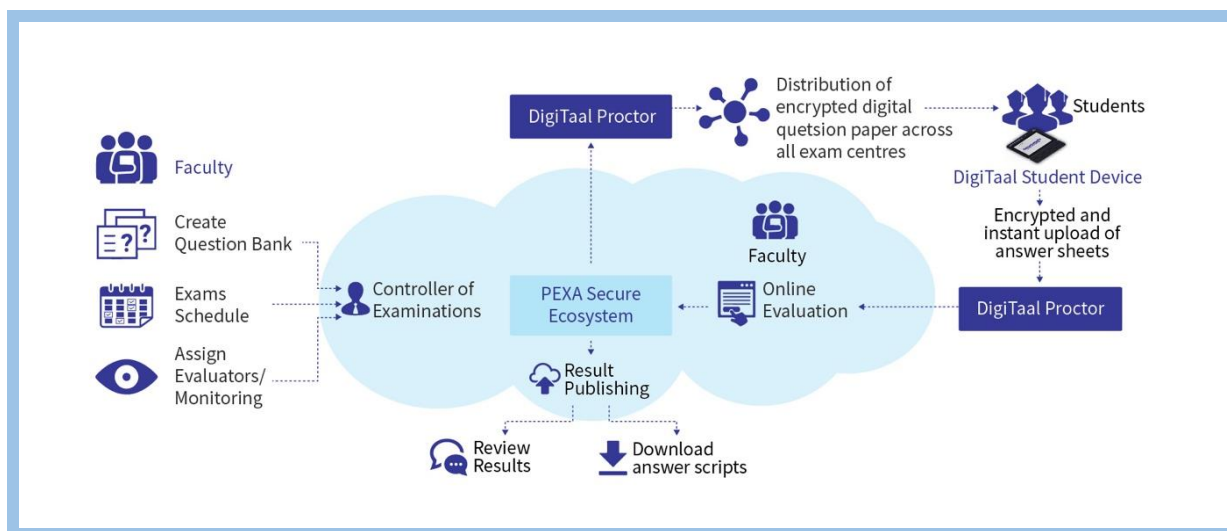

Advantages of using Tab based examination:

- Secure – Locked down OS and multiple levels of data security
- Time and Cost Efficient – Simplified processes for QP distribution, answer script collection, identity masking and evaluation
- Transparent – Evaluated answer scripts available for student view on Cloud
- Exam device which can be used to write/draw like on paper
- Multiple level redundancy zero loss of data
- Ergonomic palm rest for writing long hours
- Versatile (supports languages, diagram, notations, etc.)
- Custom built exam writing device
 - Completely secure and never connects to the internet
- Ergonomically designed with a palm-rest for long hours of writing
- Access to widgets such as shapes, calculator, rough sheet etc. for rich user experience
- Special surface on top glass
 - Interaction only with provided Stylus
 - Not a touch tablet
 - Reduces glare and possibility of eye strain

- Reduces viewing angle
- Students need not bring anything to the exam hall – No Admit Card, Pens, Pencils, Colour pens, Scales, Protractors, etc.
- The Device is biometric enabled

Features:

PROCESS	PAPERLESS DIGITAL EXAMS
QP Authoring (Per QP)	30 mins
QP delivery	15 mins
Answer script distribution/upload	30 mins
Answer script evaluation	1 week
Answer script storage	No physical space required
Result publishing	Immediate
Start to end exam cycle	15 to 20 days
Re-evaluation	No additional cost
Hidden Costs & Risks	Close to nil
Process inefficiencies	Mostly eliminated
Multimedia led question	Enabled
Randomizing evaluation of answer scripts	Enabled
Evaluation checks at multiple points	No additional time
Answer book view and re-evaluation	Available through cloud
Academic versatility	Extremely rich

Exam Day process for students:

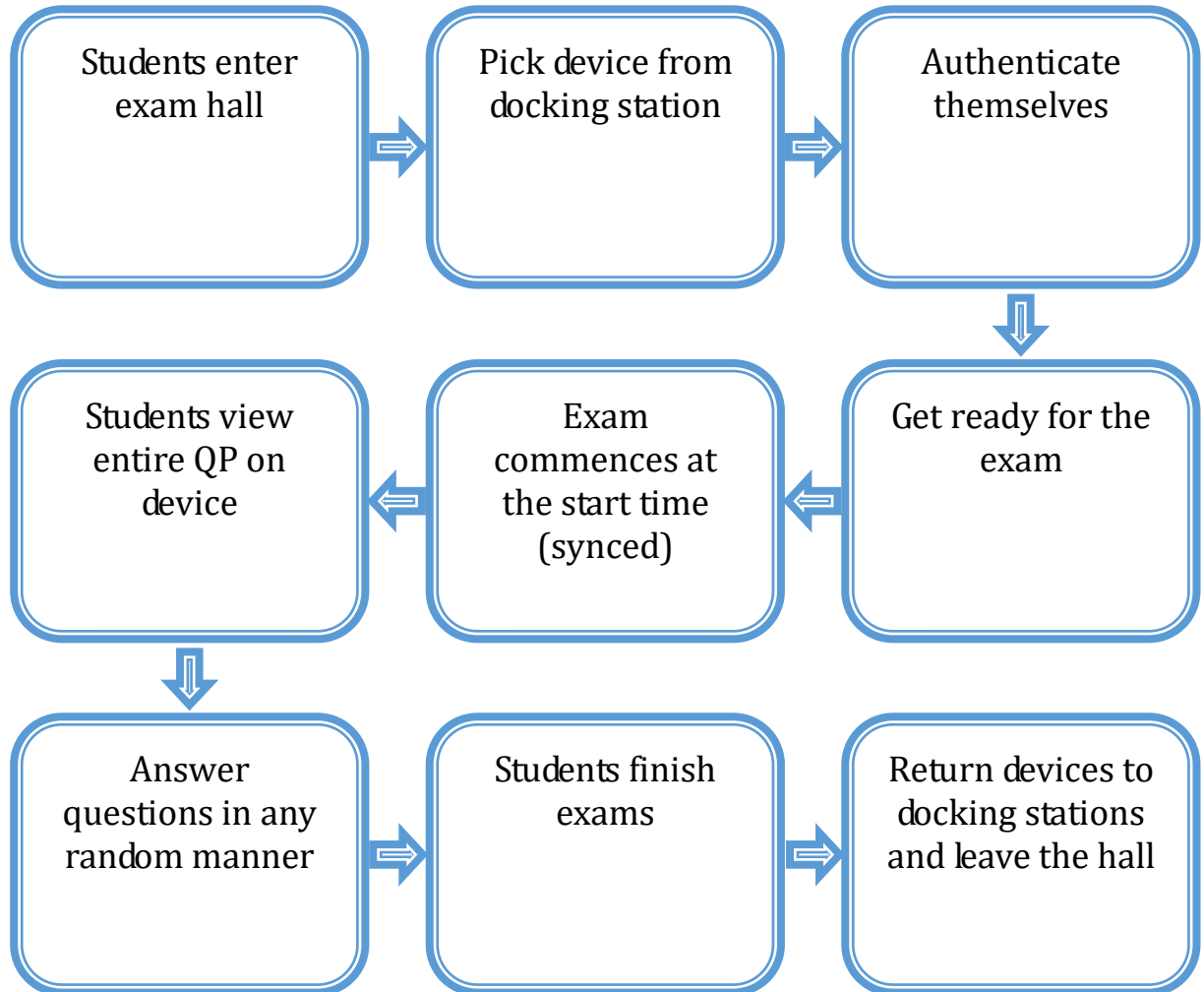

Process:

MANUAL OF EXAM AUTOMATION
(University Solutions)

Login screen will be displayed as shown below.

28/06/2021 | 12:46:50 PM.

REVA
UNIVERSITY
Bengaluru, India

Notification

Welcome to Online Admission and Student Information System

Login

College Code
CollegeCode
User Name
Username
Password

Sign In

[Click here to Download : Mozilla Firefox 3.0 - 3.6](#) [Internet Explorer Version - 8](#) [Oasis User Manual](#)

Here Faculty should enter valid college code, username and password. Each and every faculty has been assigned unique username and password.

1. College Code : Valid College code
2. User Name: Valid ID
3. Password: valid password

Open Successful Login the below page will be displayed

To Upload Photos click on Masters →Utils

Upload Photo

View | Clear | Exit

General

Degree:

Reg/Roll No.: -

Photo Upload List

Sl.No.	Register No.	Name	Degree Code	Photo
1	R21ED122	KURUVA RIKSHITH RAVI TEJA	BEC21	 <input type="button" value="Choose File"/> <input type="button" value="Upload"/>
2	R21EF189	SHAIK MOHAMMED ALTAF	BEC21	 <input type="button" value="Choose File"/> <input type="button" value="Upload"/>

To Download the hall ticket click on Before Exam → Exam Application → Hall ticket

Notice Board

School are hereby informed to follow the procedure to enter IA marks necessary document are as f

1. IA Process Document

[A. IA marks entry user manual Annexure 1](#)

[B. The Faculty / User Login creation - Annexure 2](#)

[C. The Student-wise Subject Mapping Annexure 3](#)

[2. Extract of IA1 & IA2 Schedule](#)

Schools are here by to inform that Subject Correction in Exam Application is Enabled In College portal. Procedures to be followed for Subject Correction.

1. Before Exam----> Exam Application----> Subject Correction(Exam Application).

2. Enter the Particular Student Register Number and Click on Tab, degree and Exam number will be displayed. Then Click on View.

- Update Section
- Exam Application
- Room Allotment
- I.A. Marks
- Subject Correction (Exam Appl.)
- Subject Identification Studentwise
- Eligibility, Concession, Hall Ticket block
- Collegewise Student List
- Hall Ticket
- Candidate List
- Collegewise Appearing List (QP Wise)

The below Screen will be displayed, enter valid degree and SRN and click on generate the Hall ticket will be generated

1 / 1 | - 70% +

ADMISSION TICKET FOR EXAMINATION
YEAR & MONTH OF EXAMINATION : DEC 2022 / JAN 2023

Program : B.Tech (Electronics and Communication Engineering)
School : 4001 - School of Electronics and Communication Engineering, RU, Bengaluru
SRN : R21ED122
Student Name : KURUVA RIKSHITH RAVI TEJA

Sl. No.	Q.P. Code	Course Title	Course Code	Date	Time	Inv. Sign
1	85178	Environmental Science SEE	R20AN0101	-	-	-
2	85187	Management Science SEE	R20MG0101	-	-	-
3	85151	Linear Algebra and Partial Differential Equations SEE	R20AS0105	05/01/2023	1:30 PM to 4:30 P.M.	-
4	85152	Linear Integrated Circuits SEE	R20EN0101	09/01/2023	1:30 PM to 4:30 P.M.	-
5	85153	Digital Electronics SEE	R20EN0102	11/01/2023	1:30 PM to 4:30 P.M.	-
6	85154	Network Theory SEE	R20EN0103	11/01/2023	1:30 PM to 4:30 P.M.	-
7	85155	Problem Solving Using C Programming SEE	R20EN0104	14/01/2023	1:30 PM to 4:30 P.M.	-
8	-	Problem Solving Using C Programming Lab PRACTICAL	R20EN0108	-	-	-
9	-	Course Based Project on Linear Integrated Circuits	R20EN0105	-	-	-
10	-	HDPS of Ellipse PRACTICAL	R20ADM012	-	-	-
11	-	Linear Integrated Circuits Lab PRACTICAL	R20EN0106	-	-	-
12	-	Digital Electronics Lab PRACTICAL	R20EN0107	-	-	-

Instructions to the Candidates:

- Candidate is advised to check the Course Code & Course Title before answering.
- Candidate is advised to read the instruction given in the Answer Booklet / TAB, before answering.
- Time Table printed in the Admission Ticket for Examination is tentative and is given for the information purpose only.
- Observe the seat as per SRN in the examination hall.
- Be present at the examination hall along with ID card and admission ticket at least 30 minutes before the commencement of the examination.
- Do not bring watches / printed aids, papers, mobile, digital diary, electronic instruments, write watches, programmable calculators to the examination hall. If found with the candidate in the examination hall any of these materials / gadgets, the same will be seized and the candidate will be booked under Examination Malpractice.
- Do not write any name, number, identify marks, religious symbols or appeal to the values in the answer book, as this will be treated as malpractice.

Here, click on Before Exam --> I.A. Marks --> I.A Marks entry, for entering IA marks for the students

The below screen will be displayed for further process.

Here, the faculty should select category, Degree code, Exam, Subject.

There are 2 categories i.e., IA (Theory), IA (Practical), faculty should select the category based on subject specification as per the syllabus.

REVA UNIVERSITY
Bengaluru, India

1004-Faculty of Engineering and Technology, RU, Bengaluru

Before Exam

Mark Entry Subjectwise 1

Save | Clear | Exit

Mark Entry Subject Wise

Category: I.A (Theory) ▼
Degree Code: I.A (Pract) [input]
Exam: [input]
Subject: [input] [input]
Reg. Range: B/W [input] 0 [input] ZZZZZZZZ [input] Test: [input] Section: [input] Go

Short Name: [input]
Max Mark: [input]

Save | Clear | Exit

After selecting the specified category, faculty should select valid Degree Code. For selecting the Degree Code F1 key can be used.

REVA UNIVERSITY
Bengaluru, India

1004-Faculty of Engineering and Technology, RU, Bengaluru

Before Exam

Mark Entry Subjectwise 1

Save | Clear | Exit

Mark Entry Subject Wise

Category: I.A (Theory) ▼
Degree Code: [input]
Exam: [input]
Subject: [input] [input]
Reg. Range: B/W [input] 0 [input] ZZZZZZZZ [input] Test: [input] Section: [input]

Short Name: [input]
Max Mark: [input]

Degree Details

Code	Description
MCS20	M.Tech in Computer Science and Engineering (FT)

Save | Clear | Exit

After Selecting valid Degree code faculty should enter Exam. Exam is nothing but semester.

Here, the semesters are named in Alphabetical order i.e., First semester is named as A, Second semester as B and so on.

REVA UNIVERSITY
Bengaluru, India

1004-Faculty of Engineering and Technology, RU, Bengaluru

Before Exam

Mark Entry Subjectwise 1 Save | Clear | Exit

Mark Entry Subject Wise

Category: I.A (Theory)

Degree Code: MCS20 M.Tech in Computer Science and Engines

Exam: A

Subject:

Reg. Range: B/W 0 ZZZZZZZZ

Test: Section: Go

Short Name: Max Mark :

Save | Clear | Exit

REVA UNIVERSITY
Bengaluru, India

1004-Faculty of Engineering and Technology, RU, Bengaluru

Before Exam

Mark Entry Subjectwise 1 Save | Clear | Exit

Mark Entry Subject Wise

Category: I.A (Theory)

Degree Code: MCS20 M.Tech in Computer Science and Engines

Exam: A First Semester

Subject:

Reg. Range: B/W 0 ZZZZZZZZ

Short Name: Max Mark :

Subject Details

Subcode	SubName	SubName	ShortName	Maxmark
A5051	Internet of Things	Assignment	A(M20TC0104)	20
A5052	Internet of Things	Test	T(M20TC0104)	30

Page 1 of 1 100 1 - 2 of 2

Save | Clear | Exit

After selecting the subject, click on go button to display student list.

RLVA UNIVERSITY
Bengaluru, India

1004-Faculty of Engineering and Technology, RU, Bengaluru

Before Exam

Mark Entry Subjectwise 1 Save | Clear | Exit

Mark Entry Subject Wise

Category: IA (Theory)

Degree Code: MCS20 M.Tech in Computer Science and Engine

Exam: A First Semester

Subject: AS051 Internet of Things Assignment:

Short Name: A

Max Mark: 20

Reg. Range: B/W 0 ZZZZZZZ

Test: Test 1 Section: Go

Sl. No.	Reg No	Student Name	Marks	Ab/Pr
1	R20TC001	ADARSH H J	18	P
2	R20TC002	ALEKHYA M K	18	P
3	R20TC003	B C RUPESH REDDY	18	P
4	R20TC004	FURTADO WILONA MARIA	18	P
5	R20TC005	K C VISHAL	18	P
6	R20TC006	KAMALESH KUNWAR	18	P
7	R20TC007	KARTHIKGOWDA H S	19	P
8	R20TC008	KHANDEKAR MRUNALI RAJENDRA	0	P
9	R20TC009	NAVJEEVAN CHAUDHARY	19	P
10	R20TC010	PAVANA SHIVARAM	18	P
11	R20TC011	SALMAN AHMED	19	P
12	R20TC012	SHARAT	18	P
13	R20TC013	SPANDANA M	19	P
14	R20TC014	SUHASINI S HOSAMANI	18	P
15	R20TC015	SUI MERVIN MAHER	18	P
16	R20TC016	VIJAYALAXMI ANGADI	18	P
17	R20TC017	KOLUSU SOWMYA SREE	19	P

Save | Clear | Exit

Here the faculty can enter the IA marks.

To create Batch for Practical marks entry

Practical marks → Batch preparation

After entering the valid details the student list will be displayed for batch preparation.

Batch	Count	Batch	Count	Batch	Count	Batch	Count	Batch	Count	Batch	Count
01	0	02	0	03	0	04	0	05	0	06	0
07	0	08	0	09	0	10	0	11	0	12	0

Sl.No.	Reg No	Student Name	Batch
1	R20EN072	MADEEHA AFREEN	

After Batch creation , Batch wise timetable should be updated

4001-School of Electronics and Communication Engineering, RU, Bengaluru

Masters Before Exam **Practical Marks** During Exam CO PO After Exam Utility

- Batch Preparation
- Batch Wise Time Table**
- Marks Entry/Printing
- Practical Entry Freezing
- Practical Daily Report

Notice Board

School are hereby informed to follow the procedure to enter IA marks necessary documents are as follows,

- IA Process Document
 - [A. IA marks entry user manual Annexure 1](#)
 - [B. The Faculty / User Login creation - Annexure 2](#)
 - [C. The Student-wise Subject Mapping Annexure 3](#)
- [Extract of IA1 & IA2 Schedule](#)

Schools are here by to inform that Subject Correction in Exam Application is Enabled In College portal. Procedures to be followed for Subject Correction.

- Before Exam----> Exam Application----> Subject Correction(Exam Application).
- Enter the Particular Student Register Number and Click on Tab, degree and Exam number will be displayed. Then Click on View.

I Need Help

After entering the valid details, create the time table.

4001-School of Electronics and Communication Engineering, RU, Bengaluru

Masters Before Exam Practical Marks **During Exam** CO PO After Exam Utility

Batch Wise Time Table Batch Report | WorkSheet | Clear | Save

Degree : B.Tech (Electronics and Communication En
 Exam : Third Semester
 Subject : Course Based Project on Linear Integrated Circuits Max Mark :

Go

Sl No	Batch	Exam Date	Exam Time
1	01	03/01/2023	08.30am - 11.00am
2	02	03/01/2023	11.00 am - 2.00pm
3	03	03/01/2023	1.30pm - 4.30pm
4	04	03/01/2023	08.30am - 11.00am
5	05	03/01/2023	11.00 am - 2.00pm
6	06	03/01/2023	1.30pm - 4.30pm
7	07	03/01/2023	08.30am - 11.00am
8	08	03/01/2023	11.00 am - 2.00pm
9	09	03/01/2023	1.30pm - 4.30pm

I Need Help

After Batch preparation and Time table the marks can be entered.
Practical marks → Marks Entry

Once the marks are entered the marks can be freezed and printout of the Report can be taken.

This screenshot is identical to the one above, showing the REVA University portal interface with the 'Practical Marks' dropdown menu open and the 'Marks Entry/Printing' option highlighted. The notice board and other page elements are the same as in the previous image.

Practical Entry Freezing

Clear | Save

Degree :
 Exam :
 Subject :  Max Mark :

Practical Entry Freeze Details

Sl No	Batch	Exam Date	Exam Time	Freeze Entry	Freeze Print	Print
1	01	30/12/2022 	08.30am - 11.30am	<input checked="" type="checkbox"/>	<input type="checkbox"/>	Report
2	02	30/12/2022 	11.00 am - 2.00pm	<input type="checkbox"/>	<input type="checkbox"/>	Report
3	03	30/12/2022 	1.30pm - 4.30pm	<input checked="" type="checkbox"/>	<input type="checkbox"/>	Report
4	04	26/12/2022 	08.30am - 11.30am	<input type="checkbox"/>	<input type="checkbox"/>	Report
5	05	26/12/2022 	11.00 am - 2.00pm	<input checked="" type="checkbox"/>	<input type="checkbox"/>	Report
6	06	26/12/2022 	1.30pm - 4.30p	<input type="checkbox"/>	<input type="checkbox"/>	Report
7	07	27/12/2022 	08.30am - 11.30am	<input checked="" type="checkbox"/>	<input type="checkbox"/>	
8	08	27/12/2022 	11.00 am - 2.00pm	<input type="checkbox"/>	<input type="checkbox"/>	
9	09	27/12/2022 	1.30pm - 4.30pm	<input checked="" type="checkbox"/>	<input type="checkbox"/>	Report

I Need Help

Student Portal

In this Portal the student can Pay exam fees , View exam timetable , View Results and Pay RV and PC fees.

ABHAY SINGH PARIHAR
R21EF001
[BCS21] B.Tech (Computer Sci...

- Profile
- Attendance
- Exam Application
 - Exam Application
 - Your Applications
- Exam Time Table
- Pay Misc Fee
- Download Hall Ticket
- Practical Time Table
- Results
 - Results
 - Apply RVRT

030 - REVA University, Bengaluru

Dash Board

Student Profile

Student Name	: ABHAY SINGH PARIHAR
Register number	: R21EF001
Mobile Number	: 6261826554
Email Id	: abhayboss121@gmail.com
Father / Guardian Name	: RAM SINGH PARIHAR
Father / Guardian Mobile	: 9064406567
College/ Department	: School of Computer Science and Engineering, RU, Bengaluru [4003]

B.Tech (Computer Science and Engineering) - DEC 2022 / JAN 2023 Examination Subjects

Sl. No.	Subject Code	Sem / Year	Subject Name
1	C501	III Sem	Analog and Digital Electronics
2	C502	III Sem	Programming with JAVA
3	C503	III Sem	Data Structures
4	C504	III Sem	Discrete Mathematics and Graph Theory
5	C505	III Sem	Agile software development and DevOps
6	C506	III Sem	Communication Skills
7	C507	III Sem	Indian Constitution and Professional Ethics
8	C509	III Sem	Basics of Kannada
9	C510	III Sem	Basics of Hindi/English

[I Need Help](#)

DARSHAN V
R21CB146
[BC21] B.Com (Industry Integ...

- Profile
- Attendance
- Exam Application
 - Exam Application
 - Your Applications
- Exam Time Table
- Pay Misc Fee
- Download Hall Ticket
- Practical Time Table
- Results
 - Help Desk
 - RV / PC Status
 - Change Register Number
 - Change Mobile Number

030 - REVA University, Bengaluru

Student Name	: DARSHAN V
Reg. No.	: R21CB146
Degree	: BC21 - B.Com (Industry Integrated)
Category	: GM
Fee Type	: Normal Fee
College	: 5001 - School of Commerce, RU, Bengaluru

Select Semester	I	II	III	IV	V	VI	VII	VIII	IX	X
PASS		○	●	NE	NE	NE	NE	NE	NE	NE
		4000	3500							

Sl. No.	Sub. Code	Subject Name	Select
1	C501	Language - II:Kannada	<input type="checkbox"/>
2	C504	Corporate Accounting	<input type="checkbox"/>
3	C505	Cost Accounting	<input type="checkbox"/>
4	C506	Marketing Management	<input type="checkbox"/>
5	C507	Financial Management	<input type="checkbox"/>
6	C508	Business statistics -II	<input type="checkbox"/>
7	C509	Skill Development Course	<input type="checkbox"/>
8		Select	<input checked="" type="checkbox"/>

[I Need Help](#)

ABHAY SINGH PARIHAR
R21EF001
[BCS21] B.Tech (Computer Sci...

Profile

Attendance

Exam Application

Exam Application

Your Applications

Exam Time Table

Pay Misc Fee

Download Hall Ticket

Practical Time Table

Results

Results

Apply RVRT

RESULT SHEET

| Detailed Result | Print | Back

Second Semester B.Tech (Computer Science and Engineering) JUNE / JULY 2022 Examination

Register number : R21EF001 Student Name : ABHAY SINGH PARIHAR
Father Name : RAMSINGH PARIHAR Mother Name : KALPANA SINGH PARIHAR

RESULT SHEET

Sl. No.	Course	Max. Marks	Marks Sec.	No. of Credits	Grade Points	Credit Points	Grade
1	Probability and Statistics	100	85	4	9.00	36.00	A+
2	Engineering Chemistry	100	90	3	10.00	30.00	O
3	Introduction to Python Programming	100	81	3	9.00	27.00	A+
4	Basics of Electrical and Electronics Engineering	100	89	4	9.00	36.00	A+
5	Basics of Civil and Mechanical Engineering	100	75	4	8.00	32.00	A
6	Biology for Engineers	50	31	1	7.00	7.00	B+
7	Design Thinking	50	41	2	9.00	18.00	A+

Passing Criteria : Candidates securing minimum 5 Grade Points are declared as Successful / Pass in respective courses.

RESULT SUMMARY

S.G.P.A: 8.86

Result : Pass

College : 4003 - School of Computer Science and Engineering, RU, Bengaluru

Need Help

Registrar
REVA University
Bengaluru - 560 064

REVA
UNIVERSITY
Bengaluru, India

**MANUAL OF TAB EXAM SYSTEM
(Little-More Exam Suite)**

Welcome to Exam Suite

LM Exam Suite

Paperless Digital Exams

Academic Term

Degree

Exam Center

School

Department

Subject

Programme

Users

Student

LM Exam Suite

Paperless Digital Exams

Academic Term

Add/Edit

Academic Calendar for

* Start Date:

* End Date:

[+ Add New](#)

Filter

Department:

Degree:

Programme:

Term:

[Filter](#) [Reset](#)

Degree Master

Add/Edit Degree

* Degree Code	<input type="text"/>	* Degree Name	<input type="text"/>
* Unit Type	--Select-- ▾	* Unit Count	<input type="text"/>

S.No	Degree Code	Degree Name	Unit Type	Unit Count	Action
1	B.Tech	Bachelor of Technology	Semester	8	Edit
2	B	Bachelor	Semester	6	Edit
3	M	Master	Semester	6	Edit
4	PhD	Doctor of Philosophy	Semester	4	Edit
5	M.Tech	Master of Technology	Semester	4	Edit
6	LLB	Bachelor of law	Semester	10	Edit

Exam Center

+ Add Exam Center

S.No	Exam Center	Address	Capacity	Actions
1	Rukmini Knowledge Park Kattigenahalli Yelahanka - Bangalore	Bangalore, Bangalore, Bangalore, India	3624	Edit Deactivate [Add Exam Officials]
2	Rukmini Knowledge Park SANJAYNAGAR - Bangalore	SANJAYNAGAR, SANJAYNAGAR, Bangalore, India	127	Edit Deactivate [Add Exam Officials]

School Master

[+ Add New School](#)

S.No	School Code	School Name	Status	Action
1	REVA	REVA University	Active	Edit

Department Master

+ Add Department

Filter

Select College/School --Select-- [Filter](#) [Reset](#)

S.No	School Name	Department Code	Department Name	Action
1	REVA University	SOLS	Legal Studies	Edit
2	REVA University	MK	MOCK	Edit
3	REVA University	PHD	PHD	Edit
4	REVA University	PHD1	PhD1	Edit
5	REVA University	RBS	REVA BUSINESS SCHOOL	Edit
6	REVA University	SAHS	SCHOOL OF ALLIED HEALTH SCIENCES	Edit
7	REVA University	SOPS	SCHOOL OF APPLIED SCIENCES	Edit
8	REVA University	SOARCH	SCHOOL OF ARCHITECTURE	Edit
9	REVA University	SOAH	SCHOOL OF ARTS AND HUMANITIES	Edit
10	REVA University	SOBC	School of Biochemistry	Edit
11	REVA University	SOBT	School of Biotechnology	Edit
12	REVA University	SOCE	SCHOOL OF CIVIL ENGINEERING	Edit
13	REVA University	SOC	SCHOOL OF COMMERCE	Edit
14	REVA University	SOCSA	SCHOOL OF COMPUTER SCIENCE AND APPLICATIONS	Edit
15	REVA University	SOCSE	SCHOOL OF COMPUTER SCIENCE AND ENGINEERING	Edit
16	REVA University	SOCIT	SCHOOL OF COMPUTING AND INFORMATION TECHNOLOGY	Edit
17	REVA University	SOEEE	SCHOOL OF ELECTRICAL AND ELECTRONICS ENGINEERING	Edit
18	REVA University	SOEEC	SCHOOL OF ELECTRONICS AND COMMUNICATION	Edit

Subject Master

Filter Subjects

Select Department

Subject Code/Name

--Select--

Filter

+ Add Subject

S.No	Subject Code	Subject Name	Department	Action
1	18PC3012	Language - II- Hindi	[SOPS] SCHOOL OF APPLIED SCIENCES	Edit
2	18PC3012 - S2	Language - II- Hindi	[SOPS] SCHOOL OF APPLIED SCIENCES	Edit
3	18PC3012 - S3	Language - II- Hindi	[SOPS] SCHOOL OF APPLIED SCIENCES	Edit
4	A001ARM01	Advanced Research Methodology	[PHD] PHD	Edit
5	A001ARM01-1	Advance Research Methodology	[PHD] PHD	Edit
6	A001ARM01-1-S2	Advance Research Methodology	[PHD] PHD	Edit
7	A001ARM01-1-S3	Advance Research Methodology	[PHD] PHD	Edit
8	A001ARM02	Advanced Research Methodology	[PHD] PHD	Edit
9	A001ARM02-2	Advance Research Methodology	[PHD] PHD	Edit
10	A001ARM02-2-S2	Advance Research Methodology	[PHD] PHD	Edit
11	A001ARM02-2-S3	Advance Research Methodology	[PHD] PHD	Edit
12	A001ARM03	Advanced Research Methodology	[PHD] PHD	Edit
13	A001ARM03	Advanced Research Methodology	[PHD1] Phd1	Edit
14	A001ARM03-3	Advance Research Methodology	[PHD] PHD	Edit

Programme
[+ Add Programme](#)

S.No	Degree	Department	Branch	Programme Code	Program Name	Action
1	B.Tech	SCHOOL OF ARCHITECTURE	Bachelor of Architecture	ARCH-A	Bachelor of Architecture	Edit
2	B.Tech	SCHOOL OF CIVIL ENGINEERING	Civil Engineering	BCE-A	Civil Engineering	Edit
3	B.Tech	SCHOOL OF ELECTRICAL AND ELECTRONICS ENGINEERING	ELECTRICAL AND ELECTRONICS ENGINEERING	BEE-A	ELECTRICAL AND ELECTRONICS ENGINEERING	Edit
4	B.Tech	SCHOOL OF ELECTRONICS AND COMMUNICATION ENGINEERING	ELECTRONICS AND COMMUNICATION ENGINEERING	BEC-A	ELECTRONICS AND COMMUNICATION ENGINEERING	Edit
5	B.Tech	SCHOOL OF MECHANICAL ENGINEERING	MECHANICAL ENGINEERING	BME-A	MECHANICAL ENGINEERING	Edit
6	B.Tech	SCHOOL OF COMPUTING AND INFORMATION TECHNOLOGY	COMPUTING AND INFORMATION TECHNOLOGY	BCS-A	COMPUTING AND INFORMATION TECHNOLOGY	Edit
7	B.Tech	SCHOOL OF ARCHITECTURE	Bachelor of Architecture - B	ARCH-B	Bachelor of Architecture - B	Edit
8	B.Tech	SCHOOL OF CIVIL ENGINEERING	Civil Engineering - B	BCE-B	Civil Engineering - B	Edit
9	B.Tech	SCHOOL OF CIVIL ENGINEERING	Civil Engineering - C	BCE-C	Civil Engineering - C	Edit
10	B.Tech	SCHOOL OF CIVIL ENGINEERING	Civil Engineering - D	BCE-D	Civil Engineering - D	Edit
11	B.Tech	SCHOOL OF CIVIL ENGINEERING	Civil Engineering - E	BCE-E	Civil Engineering - E	Edit
12	B.Tech	SCHOOL OF CIVIL ENGINEERING	Civil Engineering - F	BCE-F	Civil Engineering - F	Edit
13	B.Tech	SCHOOL OF ELECTRICAL AND ELECTRONICS ENGINEERING	ELECTRICAL AND ELECTRONICS ENGINEERING - B	BEE-B	ELECTRICAL AND ELECTRONICS ENGINEERING - B	Edit
			ELECTRICAL AND			

User Master

Search

Department User Role Exam Type

Email Name Username [Filter](#) [Reset](#)

Update user status (Event wise)

[+ Add User](#)

S.No	Name	Email	Username	Permissions	Action
1	Anupama R M ..	anupama.rm@reva.edu.in	REVA01537	Department: SCHOOL OF ...	Edit
2	Anusha G Krishna ..	anushagk@reva.edu.in	REVA01269	Department: SCHOOL OF ...	Edit
3	Asha B S ..	asha.bs@reva.edu.in	REVA01158	Department: SCHOOL OF ...	Edit
4	Aswini C P ..	aswini.cp@reva.edu.in	REVA01480	Department: SCHOOL OF ...	Edit
5	Avinash N Rao ..	avinashnrao@reva.edu.in	REVA01720	Department: SCHOOL OF ...	Edit
6	Beena G .	beena@reva.edu.in	beena@reva.edu.in	Department: PhD1, SCHO...	Edit
7	Bhaktha Kumar K R	bhakthakumar.kr@reva.edu.in	bhakthakumar.kr@reva.edu.in	Department: MOCK, PHD,...	Edit
8	Bhanulatha G N ..	bhanulatha.gn@reva.edu.in	REVA00945	Department: SCHOOL OF ...	Edit
9	Chaithra N ..	chaithra.n@reva.edu.in	REVA01422	Department: SCHOOL OF ...	Edit
10	Challa Prathyusha ..	challapathyusha@reva.edu.in	REVA01479	Department: SCHOOL OF ...	Edit

Student Master

Roll Number Name Email Mobile [Filter](#) [Reset](#) [+ Add Student](#)

S.No	Name	Rollnumber	Username	College	Exam Center	Action
1	..	SAHS-B21HB0302	REVA-SAHS-B21HB0302	REVA University	Rukmini Knowledge Park Kattigenahalli Yelahanka - Bangalore	Edit Block
2	..	SOAH-B22MGO301	REVA-SOAH-B22MGO301	REVA University	Rukmini Knowledge Park Kattigenahalli Yelahanka - Bangalore	Edit Block
3	..	SAHS-B20MT4020	REVA-SAHS-B20MT4020	REVA University	Rukmini Knowledge Park Kattigenahalli Yelahanka - Bangalore	Edit Block
4	..	SAHS-B22CAO302-S3	REVA-SAHS-B22CAO302-S3	REVA University	Rukmini Knowledge Park Kattigenahalli Yelahanka - Bangalore	Edit Block
5	..	SOAH-B21AD0102	REVA-SOAH-B21AD0102	REVA University	Rukmini Knowledge Park Kattigenahalli Yelahanka - Bangalore	Edit Block
6	..	SAHS-B20MT4030	REVA-SAHS-B20MT4030	REVA University	Rukmini Knowledge Park Kattigenahalli Yelahanka - Bangalore	Edit Block
7	..	SOAH-B21JNS112	REVA-SOAH-B21JNS112	REVA University	Rukmini Knowledge Park Kattigenahalli Yelahanka - Bangalore	Edit Block
8	..	SOAH-M21AFS311	REVA-SOAH-M21AFS311	REVA University	Rukmini Knowledge Park Kattigenahalli Yelahanka - Bangalore	Edit Block
9	..	SOAH-B20PS3061-S2	REVA-SOAH-B20PS3061-S2	REVA University	Rukmini Knowledge Park Kattigenahalli Yelahanka - Bangalore	Edit Block
10	..	SOAH-M21AF0103	REVA-SOAH-M21AF0103	REVA University	Rukmini Knowledge Park Kattigenahalli Yelahanka - Bangalore	Edit Block
11	..	SOAH-B22HSO301	REVA-SOAH-B22HSO301	REVA University	Rukmini Knowledge Park Kattigenahalli Yelahanka - Bangalore	Edit Block
12	..	SOAH-B21AB0303	REVA-SOAH-B21AB0303	REVA University	Rukmini Knowledge Park Kattigenahalli Yelahanka - Bangalore	Edit Block
13	..	SOAH-B22CMO301-S2	REVA-SOAH-B22CMO301-S2	REVA University	Rukmini Knowledge Park Kattigenahalli Yelahanka - Bangalore	Edit Block
14	..	SOAH-B22HSO301-S3	REVA-SOAH-B22HSO301-S3	REVA University	Rukmini Knowledge Park Kattigenahalli Yelahanka - Bangalore	Edit Block

QP Author Assign

Select School / Event

Select School / College Select Exam Event

S.No	Programme	Year/Sem	Subject	Syllabus	QP Template	Assigned To	Deliver By
Select 'School/Event' from the above dropdown.							

REVA UNIVERSITY
Bengaluru, India

27-Jan-2023 11:12:42

RUTABEXAMS .
[Change Password](#) | [Logout](#)

Basic Masters Question Paper Exam Config. Evaluation Evaluation Reports Reports Utilities Imports

Welcome to Exam Suite

Exam Event
Exam Enrollment

LM Exam Suite

Paperless Digital Exams

LM Exam Suite
Paperless Digital Exams © 2023 All rights reserved.

APP1 IP: 14.99.184.234 epCloud 1.5

Exam Event Schedule

Add / Edit New Event

* School/College:

* Event Name:

Type: Start Date: End Date: Academic Period: Customer Exam Type: Additional Details: PEXA Lite

(REGULAR / MAKE-UP / CAT1 / FAT / MT etc..)

Sl.No.	Programme	Year/Sem	Subject	Syllabus	Batch	Exam Date	Start Time	End Time	Status
--------	-----------	----------	---------	----------	-------	-----------	------------	----------	--------

Select event from the above dropdown.

Student Exam Enrollment

Select Students

*Academic Term *Exam Event *Programme *Term

Exam Center

Student Exam Enrollment

Evaluation Schedule

Assign to Evaluator

Select Students

*Academic Term --Select-- *Exam Event --Select-- *Programme --Select-- *Term --Select--

Exam Center --Select--

Show Students Reset

Evaluation Schedule

Evaluation Window

Event Name: Evaluation Cycle: Start Date: End Date:

[Show Details](#) [Reset Window](#) [Save Window](#)

Filter

Program * Exam Date Time

Evaluation: Pending Inprogress Completed Overdue Ends Today

Show Additional Details

Program Term Evaluator Name Subject Name

Assign To Evaluator

Select Exam Event

Exam Event --Select-- Evaluation Cycle --Select-- Show scripts completed by evaluator & returned to module owner.

- Select--
- REVA - IA-1 - Oct 2018
- REVA IA-2 - Nov 2018
- REVA IA-3 - Dec 2018
- REVA Non-Engg IA - 1 Exam - Feb 2019
- REVA Non-Engg IA - 1 Slot-2 Exam - Feb 2019
- REVA PG IA - 1 Exam - Mar 2019

Welcome to Exam Suite

LM Exam Suite

Paperless Digital Exams

Exam Statistics

Select Filter

From Date To Date

Show 'program' wise grouping Show 'subject' wise grouping [Show](#)

Show only

Endterm
Internal
MOCK

Welcome to Exam Suite

- Event Reports
- Exam Attendance List
- Schedule & Enrollment
- Exam - QP Status (simple)

LM Exam Suite

Paperless Digital Exams

- Event Reports > Event Schedule Report
- Exam Attendance List
- Schedule & Enrollment
- Exam - QP Status (simple)

Welcome to Exam Suite

LM Exam Suite

Paperless Digital Exams

Event Schedule Details Report

REVA University [REVA] [1016]

Filter

* Select Exam Event --Select-- Show Reset

- Select--
- REVA - ODD - IA 2 - S7- FEB 23
- REVA-ODD-SEE 2- JAN 23
- REVA - 2022 - PHD - IA 1 - S8- Jan 23
- REVA - ODD - IA 1 - S10- JAN 23
- REVA - ODD - IA 2 - S6- JAN 23
- REVA - ODD - IA 1 - S9- JAN 23

Student Exam Attendance List - Report

Filter

* Select Exam Event * Exam Date Time Exam Center
--Select-- [Date Picker] --Select-- --Select--

Before Adocket Processing After Adocket Processing Poll Status

Show Attended Students Show Absent Students Include Dummy Students [Show Details](#)

Show Student Name Show Student Class Show ExamId Show Exam Center

Student & Enrollment - Report

Filter 1

* Select Exam Event * Exam Date Time

Program Subject

Show Subject Name Show Student Name Show Student Class Show Exam Center

Show List

Filter 2

Enter Rollnum

[Show List](#)

[?](#) Show student's all exam enrolled details.

Filter 3

Enter Student Email Id

Enter Student Mobile No.

[Show List](#)

[?](#) Search student exam enrolled details.

Question Paper Status

Filter

Select Exam Event Program Term

Group by 'Exam Date' Hide Unassigned Subjects

Show All Show completed QP's Hide completed QP's Show inprogress QP's Show pending QP's

Welcome to Exam Suite

- Configuration
- Author EMail Tool

LM Exam Suite

Paperless Digital Exams

LM Exam Suite

Paperless Digital Exams

Network Group

Filter Network Group

* Network Group Name

Filter

Reset

+ Add New Group

S.No	Group Name	Remarks	Action	Map
1	Centralized Evaluation		Edit Group Add IP	Users ?
2	Evaluation	Evaluation	Edit Group Add IP	Users ?

Mail to Author (Email Tool)

Select Options

Select Exam Event Group By Program

Show All Show completed QP's Show Incompleted QP's

Welcome to Exam Suite

- Author Assign Import
- Schedule Import - Without Batch
- Subject Master Import
- Program Import
- User Master Import
- Student Import
- Student Prog. Import
- Exam Enrollment Import
- Exam Hall Plan Import

LM Exam Suite

Paperless Digital Exams

Import - QP Author Assign

Import

* Exam Event

[View CSV file format](#)

Dry run (Changes will not be committed)

First row should be column header

* CSV File : No file chosen

Import Exam Schedule

Import

* Exam Event

[View CSV file format](#)

First row of the file should be column header

* CSV File : No file chosen

Subject Import

Import Subject Details

[View CSV file format](#)

First row of the file has column header

Test run (Verification only)

* Choose File : No file chosen

Program Subject Import

Import Program Subjects

* Exam Type

[View CSV file format](#)

First row has column headers

Test run (Verification only)

* Choose File : No file chosen

User Import

Import User Master Details

* College / School * Department

[View CSV file format](#)

First row of the file has column header

Overwrite existing `User` records with the value in CSV file

* CSV : No file chosen

Update User Password

- > Role & Examtype is mandatory
- > Username & Password is mandatory in CSV
- > Valid To is optional in CSV
- > Records will be updated, only if the user mapped to selected Role & Examtype

* Roles * Exam Type

[View CSV file format](#)

First row of the file has column header Prompt user to change the password after login

* CSV : No file chosen

Assign Subject

First row has column headers

[View CSV file format](#)

Student Import**Import Student Master Details*** College / School [View Exam Center](#)[View CSV file format](#) First row has column headers Test run (Verification only) Overwrite existing 'Student' records with the value in CSV file

(or)

Overwrite selected fields Email Mobile (upload only selected columns from CSV file; skip new students)* Choose File : No file chosen**Import Photo & Bioprint**

Before click the import button please ensure the photos & bioprint uploaded to the path : /var/www/epn-docroot/exampad/upload/student/

Student Programme Import

Assign Student Program

- First row has column headers
- Test run (Verification only)

Choose File : No file chosen

[View Academic Term](#) [View Programme](#) [CSV Format](#)

Import Student Exam Enrollment

Import

* Academic Period * Exam Event

[View CSV file format](#)

First row of the file has column header

* CSV File : No file chosen

Import Student Exam Enrollment

Import

* Academic Period * Exam Event

[View CSV file format](#)

First row of the file has column header

* CSV File : No file chosen

Import - Exam Hall Plan

Import Hall Plan

* Exam Event * Exam Center * Exam Hall [Select Students](#) [Cancel](#)

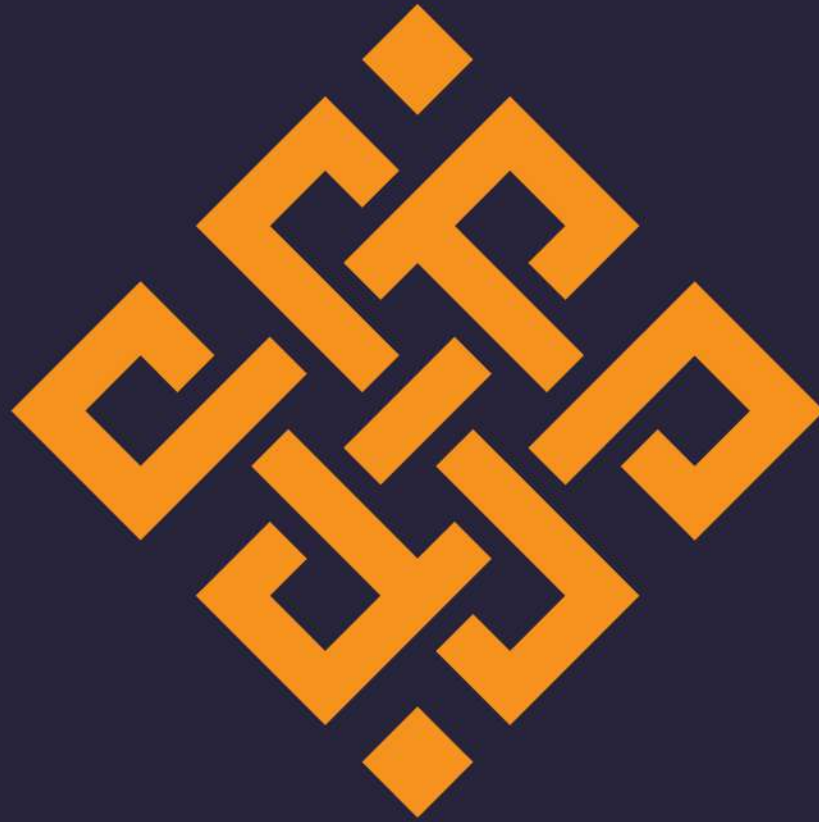

REVA
UNIVERSITY
Bengaluru, India

Rukmini Knowledge Park, Kattigenahalli
Yelahanka, Bengaluru - 560 064
Karnataka, India.

Ph: +91- 90211 90211, +91 80 4696 6966
E-mail: admissions@reva.edu.in